The Kingston Daily Freeman

FOUNDED IN 1871. CITY OF KINGSTON, N. Y., FRIDAY EVENING, JULY 24, 1925. PRICE THREE CENTS.

Saved From Gallows By Belated Insanity Plea

Chicago Judge Appoints Commission to Determine Sanity of Russell Scott, Convicted of Murder, Four Hours Before Time Set for Execution—Scott Says He Is Sane—Father Suggested Last Minute Move.

By Telegraph to The Freeman.

Chicago, Ill., July 24.—Russell P. Scott was literally picked from midair early today.

Four hours before he was to have stepped on the death trap in the county jail to drop the scant ten feet of a hangman's hemp into eternity, Attorneys Williams Scott Stewart and W. W. O'Brien won for him a new lease of life.

It was the third time in less than one hundred days that Scott had been saved from the gallows, each time with a space of hours between him and payment for the death of Joseph Maurer, drug clerk, for whose murder he has been convicted.

Judge Joseph B. David, sitting in the county building, gave Scott his latest escape from the noose. He signed, at 2:07 a. m., a petition filed by the attorneys who had secured the acquittal of William D. Shepherd on the charge of having slain his foster son, "Billy" McClintock, alleging that Scott has, since his sentence and incarceration, became insane and that he is insane at the present time.

Scott Denies He Is Insane.

Within five minutes and before the attorneys and Thomas Scott, father of the condemned man, could reach the jail, Scott had been told of the ruling by newspaper men assigned to the death watch. He hung his head and seemed unable to speak.

"It means," he was finally told, "that you have been saved from the rope for the time being on the ground that you are insane. Are you insane?"

Scott's head snapped up and he answered with a question:

"Do you think I am insane?"

"No," said the questioner, "but that isn't the proposition. Are you insane? Do you think you are insane?"

Scott put his hands in front of him, grasped a bar of his cell door in either hand and looked his questioner straight in the eye.

"I am not insane," he said quietly. "I am not insane now, nor have I been insane, before or after my sentence. I am an innocent man, facing execution for a crime I did not commit, but I am not and never have been insane.

Prefers Death to Asylum.

"I am not begging for life. I had given up hope and prepared myself to die. I had asked to be alone and sought a chance to have these last few hours by myself. But I appreciated that I was to die. Death would be better, anyway, than life in an institution with men and women bereft of reason.

"I do not know what the result of this case of mine will be now. Three times I have been in a death cell with but a few hours allotted to me for life. And each time something has happened in time to save me. I through it all I have protested my innocence. I still do and would have, had I been forced to face my creator in the next few short hours. But it means, perhaps that there is some divine power intervening, to give me the time to prove the claim of innocence that I have always made."

Scott walked into the further recesses of the death cell and threw himself, face down, on a cot.

Father Suggested Insanity Plea.

When Governor Small refused a further reprieve in Springfield late yesterday, Thomas Scott, aged father of the condemned man, began his last desperate effort to save his son. He sought Stewart and O'Brien and made his plea.

"Russell is not sane," he said.

The attorneys started to work. For hours they sought to find a judge to hear their petition, finally locating Judge David who agreed to come to court.

After reading the affidavit of the father, Judge David signed the petition ordering the appointment of the sanity commission and set the date for further hearing August third.

The elder Scott then went to the jail. He bounded up the stair to the death cell and stood before the door there.

"Russell, we've saved you," he shouted. "It won't be your last sunrise, boy. It won't be the last."

And Scott, on the other side of the steel bars, smiled back at his father. But even then he defied the move that saved him.

"I don't care," he said. "I am not insane."

Wife Will Continue Fight.

Then he asked for news of his wife. She was on her way by automobile from Springfield. Thirty miles from Chicago her automobile was stopped and she was told her husband had been saved, temporarily at least. She was overcome with emotion when she reached Chicago.

"It is an act of God," she cried. "They will never hang Russell now. I feel certain."

Regardless of the outcome of the sanitary hearing, this stay will give us time in which to collect proof we know to exist that my husband did not kill Joseph Maurer.

"The fight will go on. We will win. We will prove him innocent."

Scott's "Last Statement."

Before court stay was issued Scott wrote a "last statement." It read:

"I cannot bring myself to getting down on my knees and begging for my life.

"There is nothing I can say that I have not already said. I am innocent of the crime for which I am sentenced to die. The great crime will be the one committed in the name of the law by the state of Illinois tomorrow morning.

"I need these last few hours to remove the bitterness and anger from my heart against those who are deliberately responsible for this awful injustice. This is going to be very, very hard.

"God have mercy on them, not only for that which they do to me, but for the unspeakable and indescribable suffering and agony they bring on those who love me."

Mother Hopes Truth Will Out.

Cleveland, Ohio, July 24.—"I'm greatly relieved. Now perhaps they'll find out who killed Joseph Maurer."

That was the comment today of Mrs. Rilla May Scott, mother of Russell Scott, who was saved from death on the gallows early this morning by the intervention of a court writ.

The hours of waiting for what appeared to be the inevitable and had sapped the strength and nerve of the woman, but when death seemed certain for one son, she met the issue bravely.

Late last night she dispatched a telegram to Governor Small of Illinois asking him to save Russell.

"If you are a Christian, don't murder my son," the telegram read.

Believes Both Sons Innocent.

Now, with the immediate threat of death removed, Mrs. Scott hopes her son, Robert, will surrender to the authorities, tell his story, and is confident that if he will, both of her boys will go free.

"I know neither of my boys are murderers," she declared. "I hope Robert will come forward and tell what he knows.

"Of course Russell isn't insane unless brooding over this unjust fate has made him so. The truth will come out now. God is good."

Mrs. Scott, her hair gray with the passing years and her great trouble, has been living quietly in the little town of Bay Village, ten miles from Cleveland. She has been supporting herself by working in a department store.

Real Robert May Appear.

Chicago, Ill., July 24.—A man, claiming to be Robert Scott, brother of Russell Scott, left Port Huron, Michigan, at 2 o'clock this morning, saying he was coming to Chicago, according to Mrs. Victoria Lapert of Port Huron, at whose home the man had lived for some time under the name of Frank Smith.

"This man came to my home about 10:30 last night," Mrs. Lapert said today. "He drove up in an automobile and staggered to the door.

"He said he was suffering terribly from cramps. He was white and drawn, and dusty, as though he had travelled far.

"He rested for a while, then said he must be going.

"'I am Robert Scott,' he said. 'I must get a message to my father in Chicago.'

"'I was stunned, almost. He begged me to get his father by telephone if I could.

"'Tell him I'll be in Chicago today if I live' he said. I promised to send his message, and tried to get Mr. Scott. I could not get him on the telephone, but finally reached Mrs. Isobel J. Hurst of Detroit at a Chicago hotel and told her."

Huckleberry Hunters Go Well Armed

Deputy County Treasurer Dwight L. McEntee, Jailor Robert B. Drury and Severyn B. Carle, janitor of the county clerk's and surrogate's office, made an early start this morning by automobile, going on a huckleberry picking outing. They took a number of pails and boxes which they expect to fill. Millard H. Davis of the town of Rochester had promised to meet them and guide the Kingston party to a place on the Shawangunk mountains near Lake Minnewaska where Mr. Davis had informed Mr. Carle there were "millions of bushels" ready to be picked.

Winston Offers Pedestal.

J. O. Winston of the Saugerties farms, has offered to erect at his expense a pedestal for the war trophy which the U. S. War Department has allotted to Malden-on-Hudson. This trophy captured from the enemy is a bronze field piece and is now on its way from New Jersey.

Coolidge Studies Coal Situation

President Also Considers World Court Conditions Over the Week End—Interested in What Governor Pinchot May Do Regarding Coal Strike.

By Telegraph to The Freeman.

Swampscott, Mass., July 24.—President Coolidge will turn his attention to the anthracite situation and the world court over the wek end.

It was announced here today that Senator George Wharton Pepper, Republican, of Pennsylvania, will be a house guest at White Court over Saturday and Sunday.

Senator Pepper is expected to bring to the executive a detailed report on conditions in the hard coal fields, all of which lie within the bounds of his state.

The president is also understood to be interested in obtaining some first hand information as to the intentions of Governor Gifford Pinchot, in connection with the threatened strike. Pinchot, who mediated the 1923 strike at the request of Mr. Coolidge, has announced that he is prepared to step in again if the operators and miners now conferring at Atlantic City fail to reach an agreement.

Discussion likewise is expected over the proposal for American entry into a world court. That project is now on the calendar as the unfinished business of the senate under a resolution adopted in the closing days of the last session, which set aside December 17th as the date upon which discussion should begin.

Senator Pepper is author of one of the world court plans now before the senate and has been an active proponent of American entry.

50,000 Roses for Vanderbilt Bride

By Telegraph to The Freeman.

Newport, R. I., July 24.—The wedding of Muriel Vanderbilt, one of the wealthiest heiresses in America, and "Freddie" Church of Boston, here tomorrow, is to be a pink rose affair.

Twenty five thousand roses were received today from Boston alone, and a like amount is expected from New York.

The wedding will be one of the most elaborate this fashionable resort has witnessed.

While Miss Vanderbilt was playing tennis at the Casino today, final preparations for her marriage tomorrow to Frederic Cameron Church were made at Beach Mound.

At least three hundred of society's "four hundred" will be at the reception which will follow the ceremony, it was learned today.

Another feature of the wedding festivities will be a ball that Count and Countess Szechenyi are to give tomorrow evening. Five hundred invitations have been sent out.

The bride's gown, reporters learned today, is of printed silk from Paris. Her bouquet will be lilies of the valley and white orchids in a shower effect.

William K. Vanderbilt is here to give his daughter away in marriage. Five Boston men are to be ushers and Robert T. Payne, Jr., of Boston is to be best man.

Mr. Church and his entourage arrived in town today.

Britain May Avert Coal Strike

By Telegraph to The Freeman.

London, July 24.—A new hope that the walkout of 1,200,000 British coal miners scheduled for a week from today might be averted grew today with the call of First Lord of the Admiralty W. C. Bridgeman for a conference of both sides.

The government is taking active steps, it was learned, to forestall the tremendous industrial crisis which the strike would precipitate.

After the order to the miners in all districts to cease work July 31, executives of the Miners' Federation announced they had placed their case in the hands of the General Council of the Trades Union Congress. The council has asked an interview with Premier Baldwin.

A Community Service Sunday

There will be a Community Service on Sunday evening at the Chautauqua tent just back of the High School grounds at 7:30 o'clock to which the public is invited. This program is a free service. One does not have to have a Chautauqua ticket to be admitted to the tent.

The artists of Saturday will give a sacred concert. C. Ricker Adams, the lecturer of Saturday, will give the address. The public is cordially invited to attend.

There will be no Y. M. C. A. open-air service on Sunday, as they will unite with the Chautauqua Community Service.

Makes Rapid Advancement.

Included among the graduates of School No. 7 in June was Ruth Lurie of 72 North Front street. Ruth, who was one of the honor students, came to this country eighteen months ago from Poland. She is fifteen years old and her advancement in school is remarkable.

Politics Stay in Dry Enforcement

Government's Efforts to Divorce Them From Reorganization of Prohibition Forces Cast Aside as Hopeless—Changes Effective August 1.

By Telegraph to The Freeman.

Washington, July 24.—With the situation charged with political static General L. C. Andrews, prohibition czar, marshalled his war council today and prepared to complete enforcement reorganization.

Appointment of prohibition administrators, shifting of a number of originally anounced districts and reports to the department of justice indicating widespread corruption in enforcement throughout the country were the chief topics for the general staff.

The government's effort to divorce reorganization of prohibition from politics has been tossed aside as hopeless.

The Republican national committee, it was learned, is taking an active interest in the new prohibition machinery, both from the standpoint of personnel and politically equitable boundaries for districts.

One cabinet officer—Postmaster General New—James C. White of Boston, secretary of the Republican committee and right hand man to Senator Butler, Republican of Massachusetts, beside numerous lesser lights in the political world have seen Andrews within the last 24 hours.

Virtually every member of Andrews's war council has a careful regard for political influence.

While Andrews has intimated that he may "stand pat" on the present district lines, it was understood today that a number of important changes are under consideration.

Acting Secretary of the Treasury Winston said that progress is as rapid as can be expected in view of the magnitude of the problem. The new system officially will go into effect August 1, Winston said, although he pointed out that actually the transformation cannot be accomplished in one day.

Sheldon Talked To Manufacturers

The first of a series of meetings of the representatives of local industrial concerns was held at the Chamber of Commerce rooms on Thursday afternoon with Arthur F. Sheldon, who is in charge of the educational campaign being planned for Kingston this summer and fall. Mr. Sheldon explained to those present the plan he had decided to use in getting before not only the employers but the employes the object of the campaign as it would affect them personally. He illustrated by giving a brief outline of his proposed talk to employes at various plants if so desired.

Representatives were present from Van Slyke & Horton's, Fuller's shirt factory, Jacobson's shirt factory, United States Lace Mills, Kattermann & Mitchell Silk Mills, the Ulster & Delaware railroad, Ulster Foundry Company, Charles Ramsey Corporation, L. Barth & Son, Inc., Apollo Magneto Company and the W. G. Browne Manufacturing Company.

This afternoon Mr. Sheldon addressed the employes of the Barth plant at the plant.

On Monday Mr. Sheldon will speak before the Hudson Rotary Club and at the close of the meeting he will meet with the directors of the Hudson Chamber of Commerce. It is expected that Hudson will join in the educational campaign planned for Kingston, Newburgh and Poughkeepsie.

Tuesday afternoon it is expected that Mr. Sheldon will address the Retail Merchants Association of Kingston at a meeting that will probably be held at the Chamber of Commerce rooms.

DOWN TOWN SUNDAY SCHOOLS TO PICNIC AT FORSYTH PARK.

Tuesday the Wurts Street Baptist, Trinity M. E. and Rondout Presbyterian Sunday schools will hold a union picnic at Forsyth Park. Each school will meet at its respective school at 10 a. m. sharp and the three groups will march in a body over Union street to Hasbrouck avenue, where they will take trolley cars to the park. The picnic this year will be an old fashioned basket picnic. Ice cream and candy will be on sale at the park. During the day a delightful program of games, races, etc., has been arranged and the committees are working hard to make this year's picnic a big success.

Should Tuesday be stormy, the picnic will be held the next fair day. All the members and friends of the schools are urged to keep the date in mind and plan on attending. Those who are unable to attend for all day are urged to come and enjoy the picnic as long as possible.

INSPECTOR HURT WHILE CHASING VIOLATOR

Inspector Dante of the local office of the Motor Vehicle Bureau sustained a severe cut on the head Thursday night when he was crowded off the Saugerties road by a car while attempting to overtake another machine which was violating the law. Faced with either a collision with the car or taking to the ditch, he selected the latter and drove his motorcycle in the ditch.

Hermine's Talk Stirs Germany

Former Kaiser's Movements and Thoughts in Exile Have Been Enveloped in Mystery Until His Wife Was Interviewed.

By Telegraph to The Freeman.

Berlin, July 24.—Nothing in months has so stirred public interest in Germany as the International News Service exclusive interview with the Princess Hermine.

The Berlin Tag, a newspaper allied with the Lokal Anzeiger, printed thousands of extra copies of the issue containing the first part of the interview which were eagerly bought.

Because of the atmosphere of inaccessibility with which both the former Kaiser and the princess have surrounded themselves, even the stars of German journalism being excluded during his exile at Doorn, his doings and his thoughts have been enveloped in impenetrable mystery.

Hot comebacks are expected from the Socialists who fear anything that is said or written of the ex-kaiser which does not condemn him as likely to reawaken sympathy for him.

Curiously enough the interview finds an extremely unsympathetic echo in monarchist circles as well. In fact, nothing has so clearly shown how utterly "through" with the former Kaiser the rank and file of the monarchists are, although they still cling ardently to the monarchial idea.

They have never forgiven Wilhelm Hohenzollern for fleeing to Holland

A second thing which cost the exruler an incalculable number of his friends and followers was his re-marriage. This was especially true among the millions of monarchistic women, who regarded the late Empress Augusta Victoria almost as a saint.

Aged Women Clubbed to Death

Bloody Finger Prints Promise to Help in Capturing the Slayers of Aged Women—Robbery the Motive.

By Telegraph to The Freeman.

Hudson, N. H., July 24.—Two autoists in a battered car were sought today as the slayers of Miss Helen E. Gilliis, 80, and her sister, Miss Georgiana Gillis, 77, who were clubbed to death in their little white farm house here.

Two strange men, police discovered, left their car with a New Hampshire registration in a garage near the scene of the crime about the time the sisters were murdered. The car mysteriously disappeared from the garage that night.

The automobile carrying the two strangers were seen later in Derry and was understood to be going to Lynn, Mass.

Police believe that robbery was the motive although nothing had been disturbed in the house except the pantry, kitchen and living room.

An inquest was held today in the death of the two aged women.

Finger prints promised to play an important part in running down the slayer or slayers. Bloody finger prints were found on the furniture in the living room, on a door jamb, and on an old fashioned flat iron, one of the weapons evidently used in the murders.

Chautauqua Opened Today

Today at 3 o'clock in the big brown tent just in back of the High School building the Chautauqua sponsored by the Kiwanis Club gave its first program. The program opened with introductory remarks by Charles Lasher, president of the Kiwanis Club. This was followed by a muscial program given by the Royal Welsh Male Quartet.

This evening the program will open promptly at 8 o'clock with a concert by the Royal Welsh Male Quartet—followed by a lecture by Robert MacGowan, born a loyal Scotsman, by now an ardent and loyal American. Dr. MacGowan came to this country ten years ago after having taken two degrees in Scotch Universities. He took his Doctor's Degree at the University of Pittsburgh. He is known to many, many people throughout this part of the country for his broadcasting from station KDKA. His subject tonight will be "The Creed of Democracy."

New Ambulance Expected Soon

There has been delay in the delivery of the new Larrabee ambulance which will replace the present city ambulance but it is expected that it will be delivered to the police department not later than Monday. The new ambulance is now in the paint shop and when received will be fully equipped. Just what will be done with the old ambulance is not known.

Rowdein Reaches Arctic Circle.

By Telegraph to The Freeman.

Washington, July 24.—The flagship Bowdoin of the MacMillan Arctic expedition was within the Arctic Circle today, nearing Disko Island, Greenland, where the airplane carrier Teara has been waiting. The party is along the coast of Greenland.

Robinson Held In $3,000 Bail

Man Who Said He Was Secret Service Agent and Who Pulled Gun on Sergeant Phinney to Have Hearing Later—Other Cases.

Jay R. Robinson of The Bronx, New York city, who informed Herman Rafalowsky, the Broadway clothier, that he was a secret service agent connected with the narcotic squad, and who drew a gun on Sergeant Phinney when the sergeant placed him under arrest, was arraigned before Judge Harry E. Schirick in police court this morning and the hearing was adjourned for one week.

Owing to the fact that Robinson had attempted to pass a bad check for $30 on Rafalowsky, the court fixed bail in the sum of $3,000, and as Robinson, who is 21 years old, was unable to furnish it, he was remanded to the county jail.

The Irving National Bank of New York city, on which bank the check was drawn, has been notified of Robinson's arrest here.

They Were Moving Signs.

Earl Sherman and Delpha Ouellette, who are boarding on Green street, were arrested early this morning by Special Officer DeGraff on a charge of public intoxication and moving the traffic signs uptown. Judge Schirick fined them each $5.

Hard Cider Did It.

Case Schoonmaker, 64 years old, of Kyserike, who had never been arrested before, was picked up at the O. & W. station on Thursday by Officer Harnen on a charge of public intoxication. Case informed Judge Schirick that all he had drank while in Kingston was two glasses of hard cider. Owing to his age and it being the first he had ever been arrested, the court suspended sentence provided Case return on the next train to Kyserike.

Passed Traffic Standard.

Irving Cohen of Spring Glen was arrested by Officer Brophy on Thursday for cutting a traffic standard. This morning he forfeited $5 cash bail by failing to appear in police court.

About the Folks

Miss Jessie Tappen is the guest of Mrs. Anna V. V. Kenyon.

Mrs. A. H. Edson of Green Island is the guest of her son, Harry L. Edson, of Johnston avenue.

Mrs. B. F. Ghanley of Burlington, Vermont, is the guest of Miss Celeste Keefe of Washington avenue.

Mrs. Margaret Conklin and several friends are spending some time in town as the guests of the Kirkland.

The Misses Agnes and Mary Geier of Albany are spending the week end at the home of Miss Helen M. Baker on Smith avenue.

Mrs. Kathryn Lane and sisters, Miss Theresa Cahill and Miss Nell Cahill, who spent the week end at Lake George, have returned.

Mrs. Emma Hall of Fair street, who several weeks ago fell down stairs and injured herself quite severely, is improving very slowly.

Miss Clara Davidson, Mrs. John Healy, Mrs. Belle Leippert and son, James, and daughter, Madeline, started Thursday on a motor trip through the White Mountains.

Master William Sullivan, son of Patrolman Joseph Sullivan of New York city, has returned home after spending two weeks with his cousin, Robert A. Liscom, on O'Neil street.

A baby boy has arrived at the home of Mr. and Mrs. Joseph R. Schiavone, 115 Pine street. The baby weighed eight pounds when born and will be named Joseph, after his father.

Patrolman Joseph J. Sullivan and wife of New York city, formerly of this city, have returned to their home after spending the week end with their cousin, Mrs. R. A. Liscom, on O'Neil street.

The Misses Cora M and Anna L. O'Neil of 130 St. James street, who have been spending over three months in Europe visiting points of interest, have returned home. They sailed in April with a sightseeing party sponsored by the Brooklyn Daily Eagle.

Mrs. Hewitt Boice of Fair street, accompanied by her niece, Miss Evelyn Betts of Bayside, L. I., left town Wednesday for an extended stay. After visiting the Thousand Islands, Montreal and Quebec, they will shoot the Lacine Rapids and sail down the St. Lawrence and Saguenay rivers, after which they will motor through the White Mountains on to Portland, Me., returning to New York by way of the ocean.

DRAMATIC SUICIDE FOLLOWS ILL HEALTH

By Telegraph to The Freeman.

New York, July 24.—Illness which he had suffered for years without obtaining relief was advanced today by friends for the dramatic suicide of Mrs. Peyton J. Van Rensselaer, member of an old and distinguished Knickerbocker family.

While awaiting in the ante-room of her physician's office she opened the window and plunged four stories to her death. Before her leap she had pinned thousands of dollars worth of jewels over her heart. She was 59 years old and well known in New York and Newport society.

Mistake Mutual, Says Judge Rosch

Dismisses Suit Brought by William Van Keuren Against W. Arthur Farrar—Amends Deed In Farrar's Favor But Without Costs.

Supreme Court Justice Joseph Rosch has decided the action brought by William W. Van Keuren, plaintiff, against W. Arthur Farrar, defendant, for breach of warranty, in favor of the defendant, reforming the deed, but without costs. A judgment has been filed in the matter in the office of the Ulster county clerk.

The property which defendant sold had been owned by one Brink for twenty years and later by another man and there never before had been dispute about it. Plaintiff alleged a breach of warranty in that the farm property on Linderman avenue purchased by him from defendant, Farrar, did not contain the boundaries pointed out to him and the land as described in the deed after a survey was made later. The action was taken up for trial at the May term of the Supreme court, on May 14, before Judge Rosch and a jury.

At the close of all the evidence the defendant moved for a dismissal of the complaint, the plaintiff moved for a direction of a verdict for the relief demanded in the complaint and moved also to set aside a counterclaim for the affirmative relief demanded in the defendant's answer; the defendant moved for judgment as prayed for in the answer, amending and correcting the deed mentioned and referred to in the complaint, and the attorneys for all the parties duly consented to the determination of the issues by the court. Justice Rosch has now rendered a decision including findings of fact and conclusions of law, and on motion of John W. Eckert, attorney for defendant, he has ordered, adjudged and decreed as follows:

First—That the complaint of the plaintiff herein is dismissed without costs.

Second—That the description contained in the deed made and executed by W. Arthur Farrar and Catherine Farrar his wife to William W. Van Keuren bearing date the 9th day of February, 1924, and duly recorded in the office of the county clerk of Ulster county on the ninth day of February, 1924, be amended.

Third—That the relief granted herein upon the prayer of the defendant to reform the deed mentioned in the foregoing paragraph of this order be without cost in favor of defendant as against the plaintiff.

Fourth—That the clerk of the county of Ulster upon the entering of this judgment, be and he hereby is, directed to enter upon the margin of the record of the deed mentioned and set forth, and the second paragraph of this order and decree, a note referring to the judgment and decree hereby granted, and to the place where the same shall be entered and recorded.

Judge Rosch in his findings of facts finds that there was a mutual mistake on the part of plaintiff, William W. Van Keuren and on the part of W. Arthur Farrar, defendant, in accepting and executing and delivering the deed mentioned with the description therein contained, and the distance mentioned and set forth in the first course of said deed was a mutual mistake and the parties to the action were mutually mistaken in executing, delivering and accepting the deed.

EXCURSION TO PALISADE PARK ON SUNDAY

Sunday, July 26, Wichita Council, Degree of Pocahontas, will run an excursion to Palisade Park on the steamer Homer Ramsdell. Those who go will be royally entertained by the Pocahontas as Sister Pocahontas C. Straley has secured the services of the Red Men's Social Club and they will entertain with that famous "Wedding in Pumpkin Center." The Pumpkin Center band will give a concert both going and coming. For a fine sail and a good time the excursion should provide an excellent opportunity on Sunday.

TWO CHILDREN STRUCK BY AUTOMOBILES THURSDAY.

Two children were struck by automobiles here on Thursday but they escaped with minor injuries. Melvin, the two year old son of David Samuels, the Broadway fruit dealer, was struck by a car driven by Nathan Feldman and rushed to the Kingston City Hospital, where it was found that the boy had a bruised arm. Rita Cohler, 5 years old, was struck on Wurts street by a car driven by James S. Hicks of this city and was attended by Dr. Voss. She was cut slightly about the head.

Our Growing Population

The following births have been reported to the board of health:

Mr. and Mrs. Walter Smith, East Strand, a son, Vernon Joseph.

Mr. and Mrs. Bruce Van Kleeck, Kingston, a son, Richard Reynolds.

Mr. and Mrs. Joseph R. Schiavone, 115 Pine street, a son, Joseph William.

An Auto Collision.

A collision on Broadway at the city hall entrance Thursday evening between the cars of John Schuler of 176 Broadway and William J. Rice of 145 Pine Grove avenue, was reported to the police. No one was hurt and the damage to the cars was slight.

Daddy's Evening Fairy Tale

BY MARY GRAHAM BONNER

HIPPOPOTAMUS AND ANT

A little ant crawled along one of the bars of the enormous cage that belonged to the hippopotamus.

The hippopotamus lived in the zoo where he had an indoor room, a large bath and one outside yard.

"What is that?" asked Mr. Hippopotamus.

"Is it a moving speck?

"What can it be? It doesn't seem to fly and therefore it cannot be a fly. I've seen flies before."

"That's fine," said the Rhinoceros from his zoo home nearby.

"That's wonderful to be able to say that you have seen flies. Mercy! That's better than though you could say that you had been around the world and had seen great sights. Mountains, waterfalls, rivers, lakes and the ocean are sights not to be thought of when a creature has been able to see flies."

Mr. Rhinoceros laughed as though he thought he had been very funny.

But Mr. Hippopotamus shook his enormous head.

"Mr. Rhinoceros, you have been very stupid.

"I did not say I had seen flies in a boastful fashion as if I had seen something very fine. I said it in the most ordinary tone of a hippo's voice."

Mr. Rhinoceros pretended he did not hear. He knew he had quite misunderstood the hippopotamus.

"Would you like to know what I am?" asked the Ant.

"I would indeed," said the Hippopotamus.

"I am an ant, a little insect.

"I crawl about and make ant hills where the ants live. I work hard, I carry things on my back."

"Where is your back?" asked the Hippopotamus.

"I don't dare come too near," said the Ant. "You might swallow me in a half-second or step on me without

"Poor Litte Ant," Said Mr. Hippopotamus.

even noticing. You are so big and I am so tiny.

"But my back is where most creatures' backs are kept—at the back of themselves."

"I don't see how you can carry anything on your back," said Mr. Hippopotamus.

"How is it you're in the zoo?"

"Oh, I just came as a visitor. I'm not invited to stay and no one especially wants to see me."

"Poor little Ant," said Mr. Hippopotamus.

"How sorry I feel for you. Dear me, I was born in the zoo. My relatives come from far, far away in East Africa. I don't suppose you could crawl there if you took a hundred years about it, though of course I don't know.

"But I do feel sorry for you as people don't evidently want to look at you with interest if you don't belong here.

"I will take a bath, little Ant, and drown my tears of sorrow."

And the big Hippopotamus splashed in his bath and frightened the Ant away, but no one saw him shed any tears.

Instead, he sung to himself in this fashion:

"I'm good old Hippo,
I'm good old Hippo.
I'm good old Hippo-potamus.
I'm good old Hippo,
I'm good old Hippo,
I seldom make a fuss.
I'm good old Hippo,
I'm good old Hippo,
I'm good old Hippo-potamus.
I'm good old Hippo,
I'm good old Hippo,
I couldn't ride on a bus.
I am so fat,
I am so fat,
I am so fat, you know,
I'd take a whole seat,
I'd take a whole seat,
And a seat is meant for two! Oh—
I'm good old Hippopotamus,
I am, I am, I am.
Splash, splash, splash!
Hasn't my song a swing,
And hasn't my song a dash?
Splash, splash, it's my own fat song."

A Diplomatic Blunder

Uncle Jim—Well, Tommy, did you make any mistakes at school today?

Nephew—Yes; I did a sum right that Mickey Mulligan had failed on.

Uncle Jim—But that wasn't a mistake.

Nephew—Sure it was. After school he licked me for doin' it.

Uncertain

Mrs. Grabber—Captain, is this ship going up or down?

Captain—Well, she's a leaky old tub, so I wouldn't be surprised if she'd go down, but her boilers ain't none too good, so she might go up.—Boys' Life.

WE DO THE
Nestle, Lanoil and Gem Air Systems of Permanent Waving.
MRS. KLEINE
New York Hairdressing Parlor
462 BROADWAY.

GAS BUGGIES—It All Depends on Who Recommends It.

HIGH LIGHTS OF HISTORY — La Salle. by J. CARROLL MANSFIELD

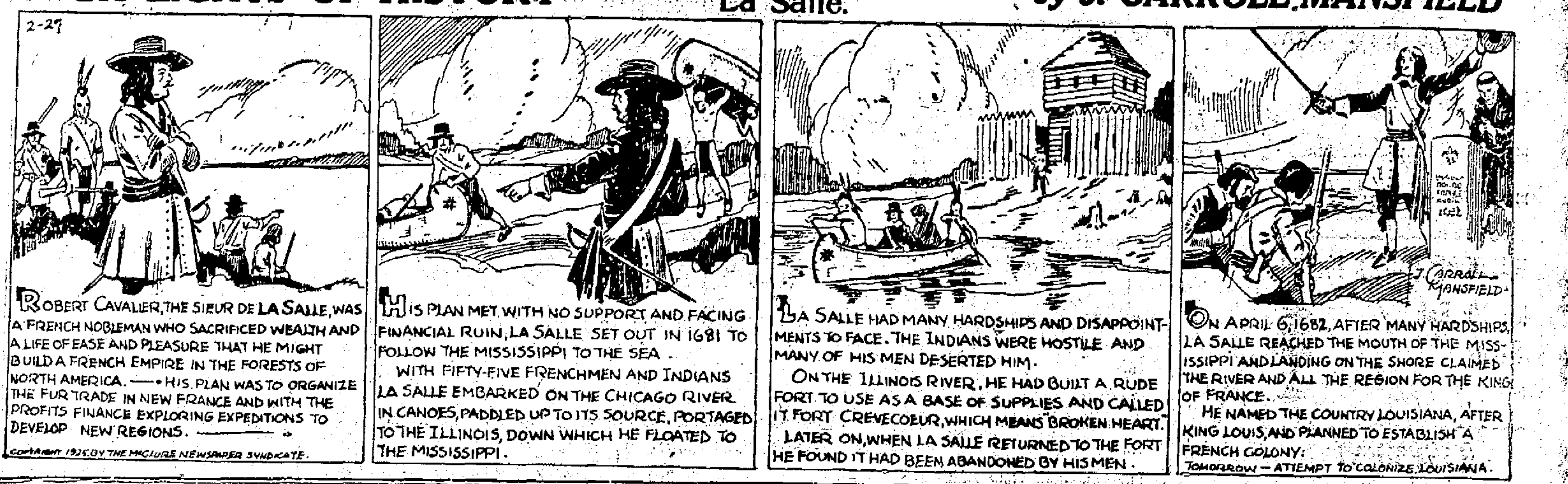

THE KITCHEN CABINET

(© 1925, Western Newspaper Union.)

A home based on right principles will be simple. No ostentation or living beyond one's means; simplicity in entertainment, in offering freely of what one has to friends, without apology or explanation.

HOT WEATHER DISHES

Fish, being easily digested, and with our quick transportation and refrigeration, available in almost any inland city of any size, makes an ideal summer food. Fish should be served at least once a week, and oftener if the family is especially fond of it.

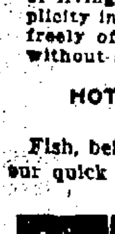

Whether near the salt water on inland lakes, there is always enough variety to avoid monotony, and good canned fish is always obtainable anywhere. When buying canned fish, such as salmon, the housewife (for many dishes) will buy the cheaper grades. The red or Chinook salmon is considered the best, then the pink or club salmon, all good but the price varies—as well as the flavor. Salmon steaks are always the choicest and most expensive, though there is very little waste.

Certain ideas in regard to the eating of fish with ice cream or milk dishes, have gained wide circulation. When such combinations have been found to disagree they should be avoided, but the average person may indulge in lobster and eat ice cream with no ill effects.

Next to salmon and tuna comes the sardine in popularity. The true sardine is not found in American waters. Millions of cans are imported from Spain, Portugal and Scandinavian countries. The small fish caught off the shores of Maine are known as American sardines; they are good and comparatively cheap.

An old fisherman says if you have fish that are very full of fine bones, put the cleaned fish through a meat grinder and make it into small cakes. This sounds reasonable, if there is not too much bone meal.

Stuffing for Small Fish.—Fry one minced onion with two ounces of salt pork cut into dice and a large tomato, peeled and chopped. Add two tablespoonfuls of butter, one cupful of bread crumbs, a teaspoonful of salt and a few dashes of cayenne, one tablespoonful of parsley and enough hot water to moisten the crumbs. Mix well, stuff and tie the fish. If lacking in fat, lay thin slices of pork over the fish while baking.

Nellie Maxwell

DAILY RADIO PROGRAM

(Compiled by United Press)

FRIDAY, JULY 24

Friday's Best Features

WEAF—Jones & Hare.
WEAF, WWJ—Goldman Band Concert.
WJZ, WGY, WRC—Philharmonic Orchestra.
WCX—Detroit Symphony Orchestra.
WLS—Reception to Bill Hay, KFKX.
CNRT—Canadian Meistersingers.

(Eastern Daylight Saving Time)

WEAF, NEW YORK—491.5
6:00 P. M.—Waldorf-Astoria Orchestra.
7:00 P. M.—Bessie Dodge, soprano; Elizabeth Kuntzer, pianist; Sir Hobgoblin story.
8:00 P. M.—Billy Jones & Ernest Hare.
[illegible] P. M.—Eagle Trio.
[illegible] P. M.—Goldman Band Concert.
[illegible] P. M.—Pasadena Warblers; Breen and DeRose.
[illegible] M.—Marine Roof Orchestra.

WJZ, NEW YORK—454.3
[illegible] P. M.—Lafayette Orchestra.
[illegible] P. M.—Baseball scores; Racing.
[illegible] P. M.—The Night Air Mail.
[illegible] P. M.—New York Philharmonic Orchestra, Lewisohn Stadium.
[illegible]:20 P. M.—Ben Glaser's Orchestra.

WJY, NEW YORK—405.2
[illegible]:30 P. M.—WGY Players' "Scandal."
[illegible] P. M.—Looseleaf Current Topics.
[illegible]:45 P. M.—Mabelle Blume, soprano, and the Cosmopolitan Trio.

WGBS, NEW YORK—315.6
[illegible] P. M.—Uncle Geebee.
[illegible] P. M.—Unger's Entertainers.

WNYC, NEW YORK—526.0
[illegible] P. M.—Recital; Markets.
[illegible] P. M.—Lecture; Police alarms.
[illegible] P. M.—Baseball scores; Recital.
[illegible] P. M.—Max Bendix and His Symphony Orchestra.
[illegible] M.—Song recital; Reports.

WABG, RICHMOND HILL—315.6
[illegible]-10:15 P. M.—Concert Program.
10:15 P. M.—Dance Orchestra.

WOR, NEWARK—405.2
[illegible] P. M.—Lexicography; Sports.
[illegible] M.—Stories; Orchestra.

[illegible]G, ATLANTIC CITY—299.8
[illegible] M.—Sports; Organ recital.
[illegible] M.—Morton Trio.
[illegible] M.—Baseball; Concert.
[illegible] M.—Two-hour dance program.

[illegible]P, PHILADELPHIA—508.2
[illegible] M.—Weather; Dinner music.
[illegible] M.—Markets; Uncle Wip.

[illegible]T, PHILADELPHIA—394.5
[illegible] M.—Sports; Dinner music.

[illegible]O, PHILADELPHIA—508.2
[illegible] M.—Candelori's Orchestra.
[illegible] M.—Carmen Sabo, soprano; [illegible]ilfo Mariytti, tenor.
[illegible] M.—WOO Orchestra and Veroni Sweigart, contralto.
10 M.—Newell Robinson, organist.
10 M.—Candelori's Orchestra.

[illegible]IT, PHILADELPHIA—394.5
[illegible] M.—Dream Daddy stories.
[illegible] M.—Program to be announced.
[illegible] M.—Welch's Minstrels.
10 M.—The Morning Glory Club.

[illegible]S, PITTSBURGH PRESS—461.3
[illegible] M.—William Penn Orchestra.
[illegible] M.—Uncle Kaybee; Reports.
[illegible] M.—Studio Concert.
10 M.—Sanders Inn Orchestra.

[illegible] EAST PITTSBURGH—309.1
[illegible] M.—Baseball half-hourly.
[illegible] M.—News, markets, baseball.
9: M.—KDKA Symphony Players and Emma Bauman Lewis, soprano.
10: M.—Time signals, news, etc.

[illegible]FBG, ALTOONA—277.8
[illegible] M.—Uncle Walt.
[illegible] M.—Riggs' Orchestra.

[illegible], SCHENECTADY—379.5
6 M.—News and baseball scores.
6 M.—Sunday School lesson.
7 M.—Strand Orchestra.
7 M.—WGY Players in Cosmo Hamilton's "Scandal" in three acts.
9 M.—N. Y. Philharmonic Orchestra.
10 M.—Vladimir Karapetoff in Wagnerian piano recital.

11:00 P. M.—WGY Orchestra in Scandinavian music.

WGR, BUFFALO—319.0
6:30 P. M.—The Clef Trio.
7:00 P. M.—Winger's Entertainers.
9:00 P. M.—Mrs. D. Skeats, pianist.
9:30 P. M.—Schubert Male Quartette.
11:00 P. M.—Lopez-Statler Orchestra.

WEEI, BOSTON—475.9
5:30 P. M.—Frankie Ward's Orchestra.
7:15 P. M.—Lost & Found; Baseball.
7:30-9:00 P. M.—Musical Programs.
9:00 P. M.—Ed Andrews' Orchestra.

WBZ, SPRINGFIELD—333.1
7:00 P. M.—Jan Geerts' Trio.
7:30 P. M.—Baseball.
8:45 P. M.—Poultry talk.
9:00 P. M.—Henry Bacon, baritone.
9:15 P. M.—Gladys Bridgham, reader.
9:30 P. M.—Boyle's Entertainers.
10:00 P. M.—Mabelle Gray, contralto.
10:15 P. M.—J. Marshall Clark, tenor.
10:30 P. M.—Markets, baseball, etc.

CNRA, MONCTON, N. B.—312.3
8:00 P. M.—Children's stories.
8:30 P. M.—Dominion market reports.
9:00 P. M.—Glace Bay Artists, followed by CNRA Dance Orchestra.

CNRT, TORONTO—357
8:30 P. M.—Romanelli's Orchestra.
9:30 P. M.—Canadian Meistersingers.
11:30 P. M.—Romanelli's Orchestra.

CFCF, MONTREAL—410.7
7:00 P. M.—Children's stories.
7:30 P. M.—Mount Royal Orchestra.
10:30 P. M.—Smith's Orchestra.

(Eastern Standard and Central Daylight Saving Time)

WCAP, WASHINGTON—468.5
7:30 P. M.—Musicale; Baseball.
8:05 P. M.—Organ recital.
9:00 P. M.—Talk, Herbert Morgan.
9:15 P. M.—Wardman Park Trio.

WMBF, MIAMI BEACH—384.4
7:00 P. M.—Dance and Concert music.
8:00 P. M.—Weather adn news.
10:00 P. M.—Dance music.

WTIC, HARTFORD—348.6
6:00 P. M.—Travelers Jongleurs.
7:10 P. M.—David J. Greer, reader.
7:55 P. M.—Sadie Yellin, soprano.
8:30 P. M.—Heimberger's Orchestra.

WWJ, DETROIT—352.7
6:00 P. M.—Dinner music.
8:00 P. M.—Goldman Band Concert.
9:00 P. M.—Orange Blossom Orchestra.

WCX, DETROIT—516.9
6:00 P. M.—Goldkette Ensemble.
8:00 P. M.—Detroit Symphony Orchestra.
10:00 P. M.—Goldkette Orchestra.

WTAM, CLEVELAND—389.4
6:00 P. M.—Golden Pheasant Orchestra.

WEAR, CLEVELAND—389.4
7:00 P. M.—Children's Hour.
8:00 P. M.—Ed Day's Orchestra.

WEAV, COLUMBUS—[illegible]
8:00 P. M.—Musical Program.

WLS, CHICAGO—344.6
6:00 P. M.—Announcements; Organ.
7:15 P. M.—Cornhuskers; Lullaby.
8:00 P. M.—Trio and contralto.
8:45 P. M.—Brass Quartette.
9:00 P. M.—Junior-Senior RFD'S.
10:00 P. M.—Reception Program to Bill Hay of KFKX, Hastings, Neb.
11:00 P. M.—Rex's Cornhuskers.

KYW, CHICAGO—535.4
6:35 P. M.—Children's stories.
7:00 P. M.—Congress Orchestra.
7:30 P. M.—KYW Studio Program.
10:00 P. M.—Midnight Revue.

WGN, CHICAGO—370.2
5:30 P. M.—Skeezix Time.
6:00 P. M.—Markets; Dinner music.
8:30 P. M.—Classic Hour.
10:30 P. M.—Jazz Scamper.

WHT, CHICAGO—399.8
7:00 P. M.—Classical Program.
8:45 P. M.—Orchestra (238 meters).
10:30 P. M.—Popular entertainment.

WMBD, [illegible]—302.8
6:45 P. M.—Belmont Trio.
7:15 P. M.—Children's Program.
10:30 P. M.-1:00 A. M.—Concert.

WTAS, ELGIN—302.8
8:00 P. M.—Orchestra and talent.

WCEE, ELGIN—275
10:30 P. M.—Dance music.

(Central Standard Time)

WCCO, MINNEAPOLIS-ST. PAUL—416.4
6:00 P. M.—Baseball; Road report.
6:15 P. M.—Osborn's Orchestra.
8:00 P. M.—Gordon Cocke Ensemble.
9:00 P. M.—Weather; Baseball scores.

WHA, MADISON—535.4
7:45 P. M.—Educational readings.

WHAD, MILWAUKEE—275
6:00 P. M.—Organ recital.
7:00 P. M.—Baseball, markets, etc.
8:30-10:00 P. M.—Theatre Review.

WHAS, LOUISVILLE—399.8
7:30 P. M.—Kentucky Night Owls.

WHO, DES MOINES—526.0
7:30 P. M.—Talk; Walter Stewart, baritone; Dorothy Parks, soprano; Geo. Parks, trombone; Abraham Tolchinsky, violinist.
11:00 P. M.—Dance music.

WOC, DAVENPORT—483.6
5:45 P. M.—Chimes; Baseball scores.
8:00 P. M.—Old time fiddlin'.

WOS, JEFFERSON CITY—440.9
8:00 P. M.—State Fair Orchestra.

WDAF, KANSAS CITY—365.6
6:00 P. M.—School of the Air.
8:00 P. M.—Popular Program.
11:45 P. M.—Nighthawk Frolic.

KSD, ST. LOUIS—545.1
7:00 P. M.—Statler Orchestra.

WIL, ST. LOUIS—272.6
9:00 P. M.—Popular Program.

KFAB, LINCOLN—340
7:30 P. M.—Blue Moon Orchestra.
8:00 P. M.—Musical Program.

WOAW, OMAHA—526.0
6:45 P. M.—News; Music Review.
6:20 P. M.—Baseball; Orchestra.
7:10 P. M.—Gaddis' sport talk.
9:00 P. M.—Railroad Night.

KTHS, HOT SPRINGS—374.8
9:15 P. M.—Sports; Orchestra.

WMC, MEMPHIS—499.7
8:30 P. M.—Britling Orchestra.
11:00 P. M.—Midnight Frolic.

WFAA, DALLAS—475.9
8:30 P. M.—Jack Davis, pianist.
8:30 P. M.—Munster and Singers.

(Mountain Standard Time)

KOA, DENVER—322.4
6:00 P. M.—Stocks, news, baseball.
7:30 P. M.—Book of Knowledge.
8:00 P. M.—Studio Concert.

CNRE—EDMONTON—516.9
7:30 P. M.—Children's Half Hour.
8:30 P. M.—Tipp and His Orchestra.

(Pacific Coast Standard Time)

KGO, OAKLAND—361.2
5:30 P. M.—Girls' Half Hour.
6:00 P. M.—Ben Black's Orchestra.
7:00 P. M.—Final news and stocks.

KLX, OAKLAND—508.2
6:00 P. M.—Uncle Joe's Gang.
7:00 P. M.—News and stocks.
8:00 P. M.—Athens A. C. Night.
9:30 P. M.—Dance music.

KHJ, LOS ANGELES—405.2
6:30 P. M.—Children's Program.
7:30 P. M.—Lecture; Concert.
10:00 P. M.—Hickman's Orchestra.

KFI, LOS ANGELES—467
7:00 P. M.—Concert; Organ recital.
8:00 P. M.—Mississippi Valley Night.
10:00 P. M.—Artist Pupils.

KPO, SAN FRANCISCO—428.3
7:00 P. M.—Scigers's Orchestra.
8:00-11:00 P. M.—Palace Orchestra.

KGW, PORTLAND—491.5
7:30 P. M.—News, markets, etc.
9:00 P. M.—Concert Program.
10:30 P. M.—The Hoot Owls.

FRIDAY'S SILENT STATIONS:
WCBD, WHAZ, CNRR, PWX, WBC, WLW, WSAI, WRBC, WEAO, CNRM, CNRO, CNRW.

NOTE: Station managements reserve right to alter programs at their discretion.

HIGH FALLS.

High Falls, July 23.—The dance at Fall View Casino was largely attended on Tuesday evening.

There was a very heavy rainfall on Tuesday and Wednesday, the weather turning much warmer after the rain.

Will Hayes took a load to Lake Mohonk on Thursday. The party was to have gone Wednesday but was prevented on account of the rainfall.

Mrs. Smith, Miss Mary Louise Smith and Miss Carrie Slater called at the Sherman bungalow on Monday evening of this week.

Miss Lulu B. Van Wagenen and her cousin, Miss Carrie Slater, visited Kingston on Thursday and called on Miss Kathryn Deyo.

Mr. and Mrs. E. H. Clark and family, who are spending the summer with her mother, Mrs. Catherine Joseph, left on Saturday last for a ten days' trip to Boston and Cape Cod. D. B. Joseph of New York will accompany his sister and family part of the time.

Mrs. George Switzer and her sister, Mrs. La Valla, and son, Russell La Valla, left this week for an auto trip to Niagara Falls.

High Falls, July 23.—"Is There Any Relief from the Monotony of Life" is the topic of the sermon of the Rev. Thomas S. Braithwaite in the Reformed Church, High Falls, next Sunday morning at 10:30 and at Alligerville in the afternoon at 2 o'clock. Sunday school session at 9:30. Thomas Snyder, superintendent. Christian Endeavor meeting at 7:30, topic, "The Progress and Achievements of the Negro in America."

WHITFIELD.

Whitfield, July 23.—Mr. and Mrs. George Stokes and daughter Edna spent Tuesday in Kingston.

Mr. and Mrs. Arthur G. Davis and daughter Marjorie, Mrs. Delia Davis, Mr. and Mrs. Calvin B. Davis and Herman Rosenkrance spent Sunday at Orange Lake.

Mr. and Mrs. Roy Dunn and family of Patankunk were callers in this place Sunday morning.

Mr. and Mrs. John Enderly spent Sunday with relatives at New Paltz.

Mrs. George Green spent Tuesday afternoon in this place.

Mrs. Carrie Quick is sick. Her daughter, Mrs. E. G. Barley, is caring for her.

Ernest Hornbeck spent Tuesday afternoon in Kingston.

Mr. and Mrs. Alton Purcell of Alligerville are receiving congratulations over the arrival of a young son. Mrs. Purcell was formerly Miss Bessie Van Vliet of this place.

ST. REMY.

St. Remy, July 23.—Chester DeGraff of Oyster Bay, called on Henry and Serena DeGraff one day last week.

Mr. and Mrs. L. Van Vliet and daughter and Mrs. A. Van Vliet called on Mr. and Mrs. Raymond Smith of Esopus Sunday morning.

The rainy days give the harvest men a rest.

Mr. and Mrs. L. Van Vliet and Mrs. A. Van Vliet and grandchildren, Frank and Virginia, motored to Lake Mohonk Sunday afternoon. They were accompanied home by Harold Van Vliet, Harold Mayes and Mr. Phillips of Kingston.

Mr. and Mrs. Durytan Van Steenberg and grandchildren, Boyd and Irene of Flint, Mich., called on Mrs. A. Van Vliet last Tuesday.

Mrs. J. Blawis and daughter Constance, visited friends in Newark and Brooklyn last week. Miss Constance will spend her vacation there.

F. C. Hahn and Miss S. Waterman and D. Waterman and Miss Stelling of Kingston, spent Monday with Mrs. Lewis Van Vliet.

Milton, the oldest son of Fred Eckert, broke his arm on Saturday while cranking the car.

Miss Catherine Frost is spending her vacation at the home of Harry DeWitt and family at Port Reading.

George Kirchner of Kingston spent Sunday afternoon with friends in this place. S.

Health Note

To reduce fat, stick to the food allowances recommended for other people by the professional budget makers. —Thrift Magazine.

The Daily Cross Word Puzzle

By RICHARD H. TINGLEY

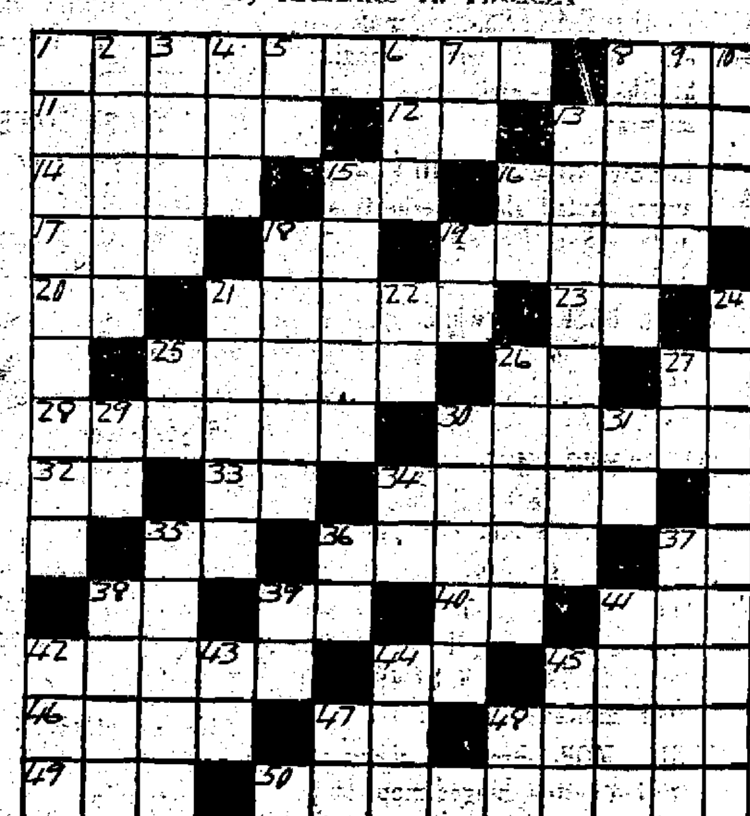

Horizontal

1—The dwellers of a city, collectively
8—Prefix denoting "through"
11—Chemical symbol for water
12—You
13—Fungus growth
14—Eternity
15—Chopping tool
16—Slowly leaked out
17—Abbreviation for millimeters
18—Seventh musical note
19—An addition
20—Abbreviation for something added to a letter
21—The lateral parts of things
23—Upon
25—Stuck in the mud
26—Personal pronoun
27—Behold
28—Group of Portuguese islands in the Atlantic
30—Pertaining to the positive terminal of a galvanic battery
32—Enclosed
33—Prefix denoting "not"
34—In mineralogy — referring to the element "uranium"
35—Aloft
36—Long-necked long-legged heron
37—Another prefix which denotes "not"
38—Bone
39—Third musical note
40—Prefix denoting "from"
41—An epoch
42—To get away
44—Father
45—Mischievous child
46—Wise man of Persia
47—Exclamation
48—Hackneyed
49—Diminutive termination of some nouns
50—Alluded to

Vertical

1—Lake in New York and Vermont
2—Newspaper paragraphs
3—Pair of deuces
4—Compound of atoms and molecules resulting from electrical decomposition
5—Prefix: combining form, signifying "animal"
6—Mythological goddess of night
7—Concerning
8—The number of signs of the Zodiac
9—Shrub of the holly family
10—To sum up
13—A single note uttered in an unvarying pitch
15—Military officers who perform confidential services for a general
16—Ancient city of Egypt mentioned in the Bible
18—Fog-horn
19—Like
21—Good on buckwheat-cakes
22—Abbreviation for the title of the man who runs this newspaper
24—Endured
25—Abbreviation for the state of which Jefferson City is the capital
26—Silly
27—Abbreviation for the state of which Baton Rouge is the capital
29—Symbol for zinc
30—Land that has been tilled
31—Accomplish
34—Home of Abraham
35—Customary practice
36—One hundred and one
37—Angry
38—Egg-shaped
39—Myself
41—The Emerald Isle
42—Australian ostrich
43—Prefix denoting "double"
44—A kitchen dish
45—Abbreviation for "brother"
47—Personal pronoun
48—Musical note

The solution will appear tomorrow.

Solution of yesterday's puzzle.

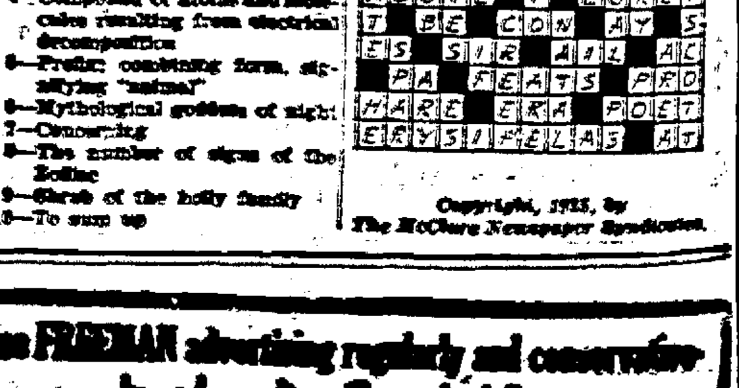

Copyright, 1925, by The McClure Newspaper Syndicate.

Use FREEMAN advertising regularly and conservatively and results will surely follow.

Kingston Daily Freeman.

TERMS:

Per Annum in Advance $7.00
Per Month 65c
Fifteen Cents Per Week.

Entered as Second Class Matter at the Post Office at Kingston, N. Y.

Published by Freeman Publishing Company, Freeman Square, Kingston, N. Y. Jay E. Klock, President; Alfred DuFlon, Secretary; Harry DuBois Frey, Treasurer Address Freeman Square, Kingston, N. Y. Louise M. Klock, Vice-President, 243 Albany Avenue, Kingston, N. Y.

Member American Newspaper Publishers' Association.
Member Audit Bureau of Circulations.
Member New York State Publishers' Association.
Member New York Associated Dailies.
Official Paper of Kingston City.
Official Paper of Ulster County.

Please address all communications and make all money orders and checks payable to Freeman Publishing Company, Freeman Square.

Telephone Calls:
New York Telephone—Main Office Downtown, 2200 Uptown Office, 832

KINGSTON, N. Y., JULY 24, 1925.

THE COAL SITUATION

The regular biennial squabble between the anthracite mine operators and the miners is in progress, with every effort being made by each side to find or manufacture a reason for raising the price of coal and lead the consumer to believe that the other side should shoulder the blame. The miners have accumulated a tidy sum in their "defense fund" which they are ready to spend in strike payments during a vacation masquerading as a strike and the operators probably have once more accumulated a surplus of coal, some of it of inferior quality, which they would like the public to buy and which the public will have to buy at advanced prices if a "strike" can be brought about.

The miners, who are the highest paid laborers in the country, are demanding "justice" and upholding the rights of the "down trodden," which means that they are trying to get more pay for less work. The operators, professing to defend the public from "aggressions" of union labor, will end by yielding and passing the additional cost, and a little more, on to the consumer. In the meantime the surplus stock of coal will be taken over by the public at a good price.

As the consumers must ultimately buy the surplus coal, and as the price will go up and the quality down as the campaign progresses, the wise thing for the consumer to do is to buy at once all the coal he can store and pay for. The quicker the stock on hand is bought the quicker the alleged dispute between miners and operators will end in a settlement that will furnish an excuse for higher prices. As this settlement will not take place until an actual shortage is near and there is a general belief, bolstered by higher prices, that it already exists, much annoyance and some money may be saved by laying a stock of coal at once.

Some day the public, weary of repeated exploitation, will wake up to the fact that anthracite coal is really a convenience and not a necessity, and will turn toward the use of substitutes.

ANOTHER LAW TO FORGET.

The proposed "soft drink" ordinance, published in full in The Freeman on Wednesday, will add one more to the thousands of laws to be broken or ignored. There is nothing of value in it that is not already covered by existing laws that are generally ignored. As a means of enforcing the Volstead Law it will prove worthless. As a protection to the public health it is needless as we already have adequate laws for the punishment of those who manufacture or sell filthy or deleterious food and drink. Now, these laws are seldom enforced, but if we do not enforce the laws we have, what is gained by adding to their number?

This is the day of specialties and the police are not free from its influence. Great emphasis is laid on training and discipline, the effect of which seems to be to make of each policeman a mere machine, acting only on specific orders and able to see only that which he is told to look for. With the exception of the big, spectacular crimes, he seems to see little, especially a few weeks or months after a law has been enacted. For instance, there is a law of long standing forbidding the display of certain foods unprotected from flies, stray dogs, etc. How often is it violated and how long is it since anyone has been punished for violation? Yet the violation is daily, public and widespread. It needs no Sherlock Holmes to sleuth for evidence, no supernatural knowledge or intensive training to fit a man to enforce this wise and important law—just "horse sense" and a fair degree of mental alertness are all that are required.

A printer's slip in the latest report of the Treasury Department gave Nebraska eight instead of 1,112 income taxpayers of the $100,000 and over class. Naturally there was indignation in a State accidentally represented as either very poor or as well supplied with wealthy tax-dodgers.

According to an English editor "America suffers most from the conquest of the world by tawdry pictures that misrepresent American life." Possibly that is one of the reasons why the English public insists on having them, to the despair of British film producers.

Overlooking some of the marked results of prohibition, a "dry" editor remarks with evident satisfaction that the theory of evolution is making great progress as the result of a law against it.

That Body of Yours

By James W. Barton, M. D.

(Registered in accordance with the Copyright Act.)

DESERVING A MEDAL.

The superintendent of a Tuberculosis Sanitarium has made a suggestion that is startling. It is that every cured patient should be awarded a medal, as a reward for the heric fight he has put up with this dread ailment.

I would like to suggest that every cured patient that stays cured, should be awarded an extra bar to show that he is continuing his fight successfully.

Anyone who has watched the patient struggle of these unfortunates, will admit that it takes all the will-power, determination, to affect the cure. It is so easy when one is so weak and tired to fail to observe all the little rules that enter into the fight. The exact time for rest, for food, for light exercise, for temperature taking, for fresh air, all demand constant watchfulness and painstaking effort.

And what is thus created? Simply real sensible everyday habits of life. These habits once well established, become a veritable guide to the patient not only during his stay in the sanitarium, but for the rest of his life.

A recent writer has well said "By forming good habits one places himself in the hands of an automatic policeman, who unconsciously determines his course of life."

And so your tubercular patient not only has this automatic policeman to guide him, but the habits he learned at the sanitarium are so much a part of his life, that he spreads the good news about his home, and about his neighborhood, so that all unconsciously are benefited. Now your body is very much like a machine and it needs care and attention at regular times It is easy to establish proper habits of daily life in so far as rest, sleep, eating, and so forth are concerned, and it is likewise easy to establish irregular habits.

The whole matter is with your will. You will to obey the policeman or to defy him Chauncey DePew, now past ninety, tells us that he enjoys life so much because he "wills to observe the common sense rules of diet and health." Eating what his policeman tells him has always been good for him or agreed with him, getting the rest his policeman says is necessary, and occupying his mind likewise as his policeman—good habits—have taught him.

We shouldn't have to go to a sanitarium to learn how to take care of ourselves.

BEARSVILLE.

Bearsville, July 23—District Deputy Hoehner installed the officers of Bearsville Lodge, No. 533, I. O. O. F., on Friday evening of last week and received a royal reception at the close of the session.

Mrs. Short, one of the oldest residents of this neighborhood is critically ill at the home of her daughter, Mrs. John P. Lasher.

Miss Muriel Robinson of Brooklyn, is spending a month with Mrs. I. J. Rose and her sister Ruth, with Mrs. Edward Shultis.

Hillsdale Farm House is filled with city guests.

Agapae Rebekahs are planning a lawn social to be held at the home of their noble grand, Mrs. Foster Shultis, Wednesday evening, July 29th. Home made ice cream, cake, candy and lemonade will be for sale. Also a table of unknown articles not to exceed 25 cents in value, to which all Rebekahs are invited to contribute, will be a feature of the evening.

The Misses Ella Van Etten and Flora Lucas and George Ronk called on Gertrude and Victor Shultis Wednesday evening.

Mrs. Prager who is spending the summer at her home here made a trip to New York the past week.

Mrs. Foster Shultis spent Wednesday with Mrs. Watson Riseley of Wittenberg.

QUARRYVILLE.

Quarryville, July 23.—Prof. Ford Hummell and family of Albany, are spending the summer at the Van Steenburgh homestead.

Myron Fiero and wife and DeWitt Schoonmaker and wife spent Sunday in Catskill.

S. W. Teetsell and family and Mr. and Mrs. Jesse Post motored to Schenectady Sunday.

The Rev. E. E. Renn and John Hallenbeck are spending a few days camping in the Catskills.

Ernest Van Steenburgh, wife and son Hollis, spent Sunday in Albany.

The school house is receiving much needed repairs.

TWENTY AND TEN YEARS AGO.

July 24, 1905.—John Staub and Ida M. Rumsey married in Ellenville.

Berrypicker named Fiel drowned near Marlborough.

July 24, 1915.—Joe Nichols, a boy living at 29 East Fierpont street, was bitten twice by a vicious dog.

George Weissenberger died at his home in Esopus, aged 70 years.

A large barn of the Henry Hasbrouck estate near Rifton destroyed by fire.

THE WLY.

The Wly, July 23.—Next Sunday evening at 8 o'clock, standard time, the pastor will show sixty-seven slides illustrating the work of the church in all parts of the world. These slides tell a story in a beautiful, yet graphic way. An offering will be received.

Today We Celebrate

MRS. DELANY, QUACK.

Mrs. Delany "as a famous woman quack (or "quackess") who lived in London in the middle of the eighteenth century. Hundreds of people believed in the curious remedies she prescribed. Here is one of them: "For a cough, two or three snails boiled in barley or tea water, will stop a cough. The person taking it must not know that the water has been so prepared." She advises mothers to use this cure "when little Mary coughs." She admonishes mothers that they prepare a large quantity of the remedy, say a quart, with six or eight snails boiled in it The brew must be renewed every two or three days, "otherwise it might grow too thick." The "younger set" of today, turning up their noses at the castor oil bottle, may thank their juvenile stars that they were not around in the days of "Doc" Delany.

GIBRALTAR.

The British flag was first hoisted over Gibraltar 221 years ago today, July 24, 1704. It was taken by the Saracens in 711, and recaptured from the Moors in 1309. They recovered it in 1333, holding it until 1462. The Spaniards then remained in possession until 1704, when the British launched a combined land and sea force against the fortress, and due to poorly managed defence by the Spaniards, took it in three days For nine years Spain made frequent attempts to regain the great rock stronghold, but England had fortified it too well. In 1713, by treaty, it was confirmed to England, but in 1720, the Dons returned to the assault, being repulsed with heavy loss In 1727 another attack resulted in the loss of 5,000 Spaniards and 400 British defenders. In 1779, the Dons, assisted by the French army commenced another siege, returning to the assault in 1781 and the following year Vast armies have been hurled against it, only to be hurled back by comparatively few defenders. "Gib" is the easiest of all the great forts to defend.

THE CALIPHS.

The first Caliph, or temporal and religious head of Mohammedanism, was Abubeker, who died 1,291 years ago today, July 24, 634, at Medina. He was one of the first followers of Mohammed, and the only companion of the Arabian Prophet and founder of Islam when he was forced by his enemies to flee from Mecca, and hide in a cave for three days, then both withdrew to Medina. Abubeker was the prophet's lieutenant in the battles which followed. In 630 Mohammed and Abubeker returned to Mecca, where the former was acknowledged prince and prophet, and on his death in 632, Abubeker succeeded him as first Caliph of Islam.

SAMSONVILLE.

Samsonville, July 23.—Merritt Davis of Burnside visited his father, George Davis, over the week-end.

Elmer Barringer and family visited Irwin Barringer and family on Sunday.

Levi Crispell and family attended the stereopticon views in the Samsonville M. E. Church on Sunday night.

There was a large attendance at the Baptist meeting held at the home of Mrs. Adaline Van Kleeck on Sunday afternoon. Hewitt Osborne of Kingston was baptized by Elder Rustin of Roxbury.

Cards have been received by the many friends of Mrs. J. H. Bevier who is visiting Mr. and Mrs. Oliver Christiana of Chicago, Ill.

Mr. and Mrs. Noah Barringer called at the home of J. Beesmer on Saturday night.

Mr. and Mrs. Virgil Barringer and granddaughter, Eula Mae, Krum, called on Mrs. D. C. Van Etten on Sunday last.

Don't forget the Sunday school picnic August 5th, afternoon and evening. Refreshments of all kinds will be for sale. Everybody is cordially invited to come out and renew old acquaintance.

Mabel Van Etten and friend, Bertha Barringer of Kingston, called on Miss Van Etten's mother a short time Sunday evening.

George Davis and son Merritt, called on Edna Davis who has employment at Saugerties.

A. R. Palen and Victor Beesmer made a trip to Ashokan on Tuesday.

GLASCO.

Glasco, July 23.—Mrs. Joseph Jaques of Jersey City is visiting Mrs. John Seitz.

Marvin Stalter of Brooklyn and Miss Violet Stalter of Syracuse were guests of Mr. and Mrs. Charles Stalter over Sunday.

Mr. and Mrs. Harry Delanoy of Philadelphia and Miss Vivian Gahsmer and gentleman friend of Brooklyn were guests of Mr. and Mrs. Edward Lasher the past week.

There will be no preaching service at the M. E. Church Sunday, July 26. Sunday school will be held as usual.

The Ladies' Aid Society will meet with Mrs. Ralph Meadow Croft at the parsonage Wednesday afternoon.

Henry Seyler of the U. S. Navy stationed at Philadelphia is spending a 20 day furlough with his parents.

MONTOMA.

Montoma, July 23.—C. A. Steneck and family of Jersey City have returned home after spending two weeks with Mr. and Mrs. Robert Stoutenburg.

Mrs. Maude D. Stratton spent Monday with Mrs. Aaron Stoutenburg of West Hurley.

Mr. and Mrs. Matheson and family of Brooklyn have moved to their new cottage for the summer.

6% INTERESTS have been paid by the Home-Seekers' Co-Op. Savings & Loan Association for 19 years. Now is the time to subscribe for shares in the new series. Call at the office, No. 3 EAST STRAND.

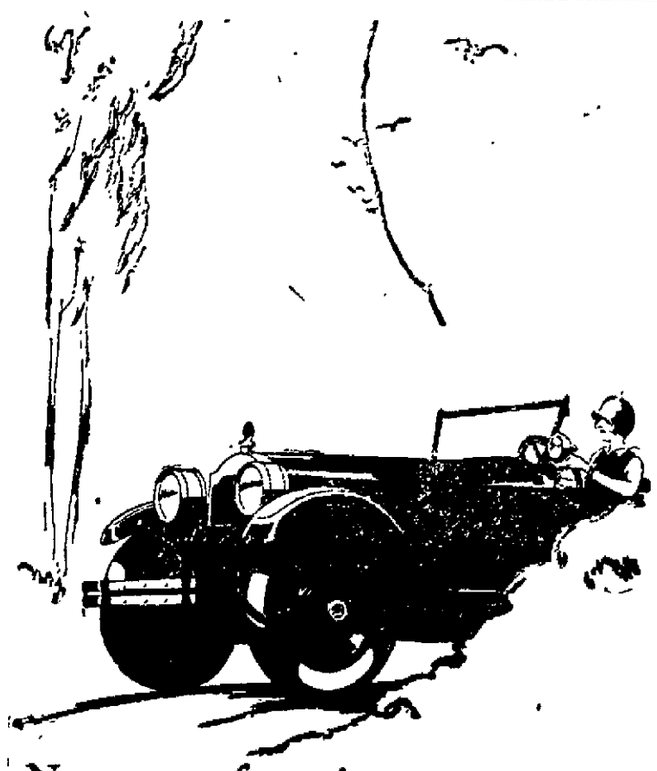

New ease of routine care—
New life for the car itself

THE PACKARD SIX today offers improvements of the utmost importance to owners.

The Packard motor oil rectifier and the chassis lubricator free Packard Six owners from the inconvenience and the drudgery of routine care.

More important still, their use doubles the mileage life of the car.

The rectifier constantly distills the crankcase oil as the motor runs, keeping it pure and undiluted. The chassis lubricator delivers oil to 45 chassis points at the pull of a plunger on the dash.

These improvements, found together only on Packard cars, mean much to Packard Six owners.

Packard Six enclosed cars have been lowered in price by an average of $750.

STUYVESANT GARAGE
250 Clinton Avenue, Kingston, N. Y.
OPEN EVENINGS.

PACKARD
ASK THE MAN WHO OWNS ONE

STATEMENT

Rondout Savings Bank

July 1st, 1925.

RESOURCES

Bonds and Mortgages	$2,997,036.50
United States Bonds	2,454,823.75
Bonds of Cities in Other States	52,500.00
Bonds of Cities in This State	665,563.00
Bonds of Counties in This State	96,000.00
Bonds of Town in This State	21,730.00
Bonds of Villages in This State	22,099.50
Bonds of School Districts	1,300.00
Other Real Estate	1,202.00
Cash on Hand and in Banks	24,761.88
Accrued Interest	72,850.17
Total	$6,629,866.80

LIABILITIES

Due Depositors	$5,740,316.36
Surplus with Bonds at Market Value	889,450.44
Total	$6,629,866.80

Interest Computed and Credited Quarterly on all sums from One Dollar to Five Thousand Dollars.

Officers:
J. Graham Rose, President.
John D. Schoonmaker, First Vice-Pres.
John S. Thompson, Second Vice-Pres.
Dayton Murray, Secretary.
Herbert Hall, Assistant Secretary.
Edward J. Abernethy, Bookkeeper.

Trustees:
John S. Thompson, J. D. Schoonmaker
F. Stephan, Jr., H. H. Flemming
Frank Coykendall, J. Graham Rose
E. Coykendall, Nicholas Stock
A. A. Stern, Wm. A. VanDerveer
Edgar T. Shultis

Clean Out the Carbon
Grind the Valves
Then Regularly Use

KEYSTONE GASOLINE

MORE SPEED—MORE POWER
AND A CLEANER ENGINE.

Keystone Gasoline Costs No More
And It's Standard U. S. N. Test

A. R. Newcombe Oil Corp.
KINGSTON, NEW YORK.

JULY SALE!

LADIES' Bloomers, pink, white	39c, 50c
LADIES' Silk Stepins and Bloomers	98c, $1.50, $1.98
LADIES' White and Colored Slips	50c, 98c, $1.69
LADIES' Silk Slips, all colors	$2.48, $2.98
LADIES' Silk Shirts, all colors	98c
LADIES' Brassieres	35c, 48c, 50c
LADIES' Corselettes	59c, 98c
LADIES' Colored Silk Umbrellas	$1.98, $2.98, $3.48
LADIES' Silk Hose, all colors	98c
LADIES' Lisle Hose	15c, 25c, 35c, 50c pr.
MUSLIN, 36 in. bleached and unbleached	12½c, 15c, 19c yd.
CURTAIN Goods	12½c, 15c, 20c, 25c yd.
FANCY Dress Voiles	39c, 49c, 59c yd.
FANCY Dress Ruffles	98c, $1.25, $1.48
FANCY Ruffling	35c, 48c yd.
GIRLS' Dresses	50c, 59c, 75c, 98c
BOYS' Shirts, collar attached	98c
BOYS' Waists, collar attached	50c, 59c, 98c

M. Kerley 33 E. Strand

PLANTHABER'S

Best Creamery Butter, 49c lb.	Libby's Sliced BACON, 10c glass	Kipper SNACKS, 5c can

Pure Fruit Preserves	25c jar	Sweet Peas	2 cans 25c
Peanut Butter	25c lb. can	Stringless Gr. Beans	2 cans 25c
Family Ade	10c tube	Fancy Small Limas	15c can
Sheffield Evap Milk	10c can	Succotash	18c can
Mustard	5c bot.	Fairy Soap, small	6 for 25c
Lunch Tongue	8c can	Satin Gloss Soap	5c cake

Baker's COCOANUT, 2 cans, 25c	Sweet ORANGES, 50c doz.	Fresh GINGER-SNAPS, 2 lbs. for 25c.

Cal Hams, lb	22c	Supreme Ham, lb	35c	Bacon by the strip, lb	36c
Leg of Veal, lb	28c	Rolled Rib Roast of Beef, lb	32c	Corned Beef, lb	25c
Salt Pork, lb	28c	Chuck Roast of Beef, lb	25c	Cross Rib Roast of Beef, lb	28c
Bologna, lb	20c	Frankfurters, lb	23c	Chopped Beef, lb	20c

GEORGE PLANTHABER
UNION SHOP. 30 EAST STRAND. FREE CITY DELIVERY.
TELEPHONE 1072.

BAKER'S
35 North Front St. Telephone 1011.

SPECIALS ON SEASONABLE GOODS

$3.00 Gallon Ready Mixed Paints	$2.25
25c Double Roll Wall Paper	15c
49c Felt Base Floor Covering, per sq. yd.	39c
65c Window Shades, all colors	49c
65c Brooms, No. 6	45c
$1.50 Spading Forks	98c
$4.50 Galvanized Poultry Netting, 3 ft. high, per roll	$2.75
$8.00 Blue Flame, 2 Burner Oil Stoves	$5.98
$12.00 Blue Flame, 3 Burner Oil Stoves	$8.98
$19.00 Blue Flame 2 Burner Oil Stoves with stand	$14.98
$24.00 Blue Flame 3 Burner Oil Stoves with stand	$17.98
$2.50 Steel Ovens	$1.75
$4.50 Gas Plates	$2.98
$1.50 Alarm Clocks	98c
$14.00 Beach Clothes Wringers	$9.49
60c Window Screens, 18x32	45c
$3.00 Screen Doors with fixtures	$2.00
$12.00 Metal Beds, 2 inch round posts	$8.49
$10.00 Sagless Bed Springs	$5.49
$11.00 Bed Mattresses	$8.49
$6.00 Electric Irons	$3.98
$22.00 Dressers	$13.98
$25.00 Refrigerators	$19.98
$2.00 Dining Chairs	$1.19
$10.00 Trunks	$6.98
$3.00 Children's Hats	$1.69
$1.75 Infants' Pure Wool Sweaters	$1.25
$1.25 Ladies' Silk Hose	79c
99c Ladies' Night Gowns	89c
69c Ladies' Bloomers	39c
50c Ladies' White Petticoats	50c
$1.50 Ladies' W. B. Corsets	98c
30c Cretonnes, per yard	20c

All Cooks Look Alike

to the hungry man, but what a sad disappointment when the "kitchen queen" quits suddenly and the table looks anything but satisfying to a zestful appetite. When in doubt as to what to do, use The Freeman's "Help Wanted" Cent-a-Word Department.

...jured Watching ...merican Sailors

...ony Collapsed Under Weight of ...atchers as Sailors from Ameri... ...n Fleet Paraded in Melbourne, ...ustralia.

...elegraph to The Freeman.

...elbourne, Aus., July 24.—Fif... ... spectators watching the parade ...ailors from the American fleet in ...rala welcome program today ... injured when the balcony un... them collapsed, throwing them ...he street.

...he bluejackets from the great ...erican squadron halted their ...ch and rushed to aid the injured. ... resumed the parade after the ...ims had been taken care of.

...he veranda of a motion picture ...e which afforded a point of van... from which to watch the par... ...s swing by was crowded with ...ring Australians when the ...h came. The street below also ...filled with spectators and some ...these were among injured.

...elbourne has opened its arms to ... American fleet. Every motion ...ure house and legitimate theatre ...the city welcomed the visitors, ...sing to accept their money. Re... ...tions for the officers and dances ... the men entertained the hosts of ...jackets.

...dmiral Robert E. Coontz, com...der in chief of the fleet, ex...ed his delight today at the ...n reception.

Still Picking

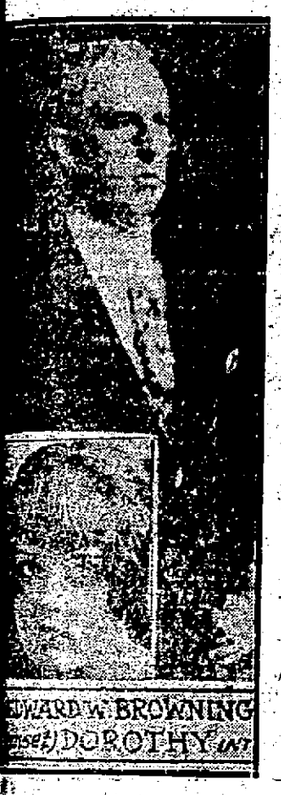

...ward W. Browning, wealthy ... York realtor, was undecided ...the little girl he would adopt ...a playmate for his adopted ...ter, Dorothy. Thousands of ... girls answered his advertise...

...AL ESTATE TRANSFERS.

...Recently Recorded With The County Clerk.

...e following deeds have been filed ...e Ulster county clerk's office:

...mon T. DeLee and wife to ...oir Holding Corporation, a ...el of land partly in the town of ...ley and partly in the town of ...hetown. Consideration $1.

...orge H. Lane and wife to Joseph ...is and Clothilde DuPuis, a prop... in the town of Marlborough. ...deration $1.

...ss H. Conklin and another to ...s A. Conklin and another, a ...el of land in the town of Marl...ugh. Consideration $1.

...bert Spindler and wife to George ...h and wife, a property on Cath... street, Kingston. Consideration

...ily E. Hasbrouck to Mary Bran... a property on Center street, New ... Consideration $1.

...bert Spindler and wife to George ...pert, a parcel of land at Tillson ...e town of Rosendale. Consider... $1.

...orge J. Schryver and wife to ...ion Oil Corporation, a parcel of ... with buildings on southerly side ...ington and Delaware plank road ...e town of Ulster. Consideration

...nie Rider to Max Anger of New ..., a property in the town of Ro...e. Consideration $1.

...ry P. Lauren to Anna J. ...n, a property on West Pierpont ..., Kingston. Consideration $1.

...nie Rider to Jerome C. Enderly, ...perty in the town of Rochester. ...deration $1.

...rtha Mays to Emanuel DeVira, a ...l of land in the town of Platte... Consideration $10.

...x Gross to Cillie Gross, a parcel ...d in the village of Pine Hill, ... of Shandaken. Consideration

...mund A. Edwards and wife of ...York to Christine Burgess of Newark, N. J., a parcel of land ...e town of Esopus. Considera... $1.

...e Andur to Mollie Miller, a par... land on the southwardly corner ...st Chestnut street and Broad... Consideration $1.

...drew Calusuono and wife to Vito ...uono and Dominick Paccione, a ...l of land in the town of Marl...gh. Consideration $100.

...e Steurwald to Hattie Dirkes of ...York, a parcel of land at West ...rtles. Consideration $1.

...n S. MacKenzie and wife to ...n Dellay, a parcel of land in the ... of Rosendale. Consideration

...lie E. Steinmann to Bernard J. ... and wife, a property in the ...of Rosendale. Consideration

The AMERICAN LEGION

(Copy for This Department Supplied by the American Legion News Service.)

VETERANS' BUREAU WILL AID LEGION

Rapid strides are being made by the American Legion in its program of arrangements for caring for the orphaned and dependent children of World war veterans, it was announced at national headquarters of the Legion. Numerous significant developments have taken place recently.

Detailed plans are being worked out for co-operation of the United States Veterans' bureau with the Legion in this work. Maj. Davis G. Arnold, newly appointed national guardianship officer in the bureau, at a meeting of the national children's welfare committee of the Legion, the Auxiliary and the Forty and Eight recently, endorsed the work being done.

Major Arnold told of an investigation being made by his division into the care of minor children wards of the bureau. He stated that a complete list of children of veterans who are in hospitals is being assembled and assistance will be given through the Post Office department in locating veterans' children who cannot be found at their last known addresses.

A board of nine directors to have executive direction of the child welfare work has been appointed, three by National Commander James A. Drain; three by Mrs. O. D. Oliphant, national president of the Auxiliary; and three by George Dobson, chef de chemin de fer of the Forty and Eight. The members are: Fred D. McCarthy, Minnesota; George A. Withers, Kansas; Mark T. McKee, Michigan, chairman; Mrs. S. E. Hudson, Texas; Mrs. A. H. Hoffman, Iowa, secretary; Mrs. Ray Callihan, Kansas; George Dobson, New Jersey; George F. Plant, Wisconsin, vice chairman; Herb E. Michaels, Ohio.

The fourth cottage at the regional children's billet at Otter Lake, Michigan, was opened recently. The cornerstone for a new hospital-administration unit, to cost $35,000, has been laid. Eighty-six children can now be cared for at Otter Lake.

The billet at Clarksboro, N. J., has been opened. Twenty-six children can be accommodated there. The billet is in charge of a board headed by Eugene Pattison, commander of the New Jersey department. Other members are Dr. Iredell J. Wyckoff, Pennsylvania; Jay M. Holmes, Delaware; H. Findley French, Maryland; Nigel Cholmeley-Jones, New York; Mrs. E. B. Garrison, New York.

Construction work is now under way at the billet at Legionville, near Independence, Kan. The work is under the direction of a board recently appointed. The members are: National Vice Commander Frank H. McFarland, Kansas, chairman; Mrs. Ray Callihan, Kansas; Charles S. Hoffman, Kansas; Jay Scovel, Kansas; W. J. Johnson, Texas; J. Ed C. Fischer, Nebraska; Morton David, Colorado; Frank T. Douglas, Oklahoma; Ralph Lloyd Jones, Iowa; Carl R. Mandigo, Missouri, and Dr. W. R. Brooksher, Jr., Arkansas.

Miss Emily Puschner, formerly agent for the board of children's guardians at St. Louis, Mo., is now a case worker in the child welfare division.

Indiana War Memorial Turned Over to Legion

With representatives of every state present, the first unit of Indiana's $10,000,000 war memorial project was recently dedicated and turned over to the American Legion as a national headquarters building.

The ceremonies attendant on the dedication were simple and impressive. A parade which included the massed colors of each state department of the Legion began the program. National Commander James A. Drain led the way with Gov. Ed Jackson of Indiana. The national executive committee from each department followed.

In brief addresses, Governor Jackson proffered the building and Commander Drain accepted. The program was radiocast.

The building is a four-story affair with Grecian simplicity of line and declared to be one of the most beautiful structures in Indiana. It has been thoroughly furnished in keeping with the tone. Each department including those abroad have special desks with the state seal. Special permission was obtained from the French government for the use of the French seal on the desk to be used by the committeeman from France.

Hanging in the executive lobby is the famous war picture, "America," by Reni-Mel, painter for the ministry of war in France in 1918.

Elaborate Decorations

Street decorations during the American Legion national convention to be held at Omaha, Neb., in October will be the most elaborate the convention has ever been greeted with, according to plans under way by the decoration committee. The feature of the decoration scheme as planned will be the jeweled "Legion Arch," in the center of the city. Uniform decorations by business houses and in the residence districts are being planned, while down-town streets will be a maze of color and multicolored lights.

The Exception

"I like married men best. The only married man I can't stand is my husband."—London Mail.

Grower's Arch-Prop Ties have no equal, at C. S. Wood's.—Advertisement.

LEMONADE SETS $1.69
Green and Amber glass. Covered pitcher and 6 tall glasses

VAN WAGENEN'S
Operated by THE ROSS STORES, Inc.

Perfect Records 35c each
LATEST DANCE AND VOCAL PIECES

Shop at Van Wagenen's in Comfort and With Profit to Yourself!

NEW HATS
—with a hint of the Fall season

$5.00

And such smart hats. Showing the newest ideas in Velvet, Velour and combinations of Velvet and Felt. Some are embroidered, others have ornaments to set them off. Colors are notous, the Pansy purple being much in evidence. One shape is dignified by a name all to itself. Come in and ask to see it.

SOME CLEVER NEW HATS ARE ALSO JUST IN AT $2.98 AND $3.98

Night Gowns Entirely Hand Made $1.69
Sewed with exquisitely fine stitches that Philippine women do perfectly. Fine soft nainsook—does not cling and is cool for summer.

LINGETTE COSTUME SLIPS $1.98
Genuine Lingette that is soft as silk, launders perfectly and always retains its lustre.

VOILE STEP-INS AND BLOOMERS $1.00 EACH
Soft French Voile in Peach, Blue, Pink and Orchid. Dainty lace edges and insertions.

MEN! Here's a real fine sale of SHIRTS FOR TOMORROW

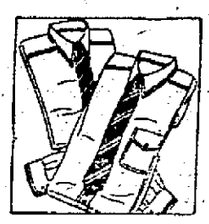

Worth $2.00 $1.29 Genuine Broadcloth
Collar Attached Styles
The most popular shirts for summer wear. Are made of Broadcloth. Tan, White and Gray. Full sized and 6 button front which prevents shirt gaping open at belt line. A very good feature for the man who wears a belt.

MEN'S SILK STRIPE UNION SUITS $1.00
A grade that sells regularly at $1.50. Every feature for comfort. Cool crepe with white silk stripe.

With Increased Momentum—a most unusual sales event—unusual in quality and variety—unusual in savings

Every Summer Silk Dress now Reduced—

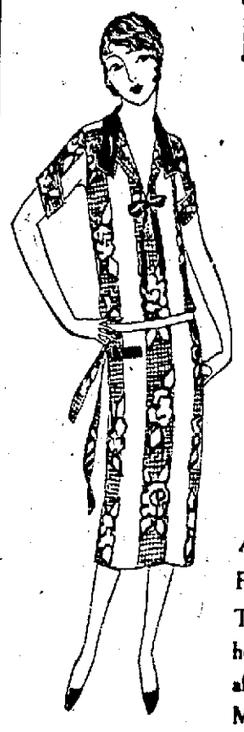

In this lot you will find dresses for women that invite the most enthusiastic comment. Breezy, smart, correct, simplicity personified.
Those for the misses encourage similar outbursts. From the briefest little sport silk to the most sophisticated Purple Crepe they express the younger generation.
Novelty Prints, Flowered Crepes, Novelty Voiles, Printed Crepe de Chine and Broadcloths. Values to $7.98.

$3.95

ALMOST EVERY STYLE AND COLOR AND FABRIC OF SUMMER IS TO BE FOUND IN THESE DRESSES, at this greatly reduced price. F r here are all sorts of vacation frocks, for sport occasions, fo afternoons. And colors, there is no use naming them all Materials include, Striped Tub Silks, Georgette, Russian Crepes, Novelty Printed Crepe de Chines. Actual value $12.98

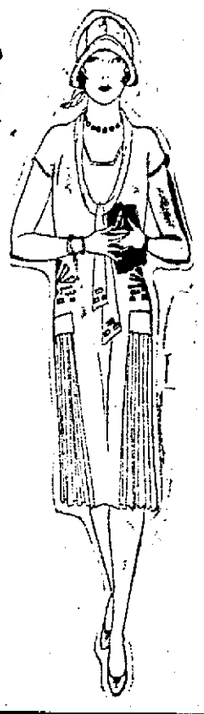

$8.45

FROCKS THIS SEASON are just one delightful shade after another and this colorful array assembled to meet every vacation need outdoes all previous styles in smartness. There is an unlimited variety of bewilderingly pretty, dainty models in this group. Materials include Printed Crepe De Chines, Silk Striped Broadcloths, Striped Silk Crepes, Canton and Satin Back Crepes. Values to $19.75

$12.65

Don't Miss the House Frock Sale
88c Three for $2.50
Buy one or more of these graceful frocks for house or porch wear. Made from Scout Percale in 10 different styles. Materials alone are worth more than price of complete frock.

SWEEPING REDUCTIONS ON
Summer Wash Fabrics
—all of lovely design and exceptional value!

35c yd.
3 yards $1.00
Normandie Voiles
Floral Chiffon Crepes
Silk Mixed Crepes
Anderson Scotch Gingham
Printed Voiles
Indian Head

Sheer, crisp wash fabrics, fresh and new. Light and dark shades. All fast colors. The most favored materials for cool wash frocks at a price that makes it possible for home-sewers to add another summer frock to the wardrobe at a cost of only $1.00.

Printed Silk Crepe
$1.95 yard
Handsome patterns, gay with new print effects. Colorings and designs are beautiful. A $2.98 quality.

Turkish Towels
19c—3 for 50c
A convenient size towel, size 18x36 inches. Medium weight—very absorbent. Colored stripe borders. Worth 25c each.

$5.00 to $10.00
BATHING SUITS
$2.98
Women's handsome Sateen bathing suits to close out. All sizes 36 to 44.

ICE CREAM FREEZERS
95c
Makes 2 quarts of ice cream or sherbet in a jiffy. Easy to operate Will not rust.

AFTER BATH
DUSTING POWDER
49c
In decorated metal box. For dainty, refreshing after bath dusting of cool powder. Several odors. Large fluffy puff. $1.00 size box that keeps out moisture.

LOOK

Sheer
Silk Stockings
$1.29 pair
—full fashioned
All silk for easy rolling. Reinforced heels, soles and toes. Also a service weight stocking with lisle garter folds. Fawn, Nude, Silver, Gray, Champagne, Black and White.

HEAVY $3 SILK BROADCLOTH
Gay patterned and colorful. Sun and tub fast. An all-silk weave, rich with sport stripes, two and three tone color schemes $1.95

Sale of Dam Bonds Assured

If Court Rules in Favor of Regulating Commission—Railroad Company Brings Action to Prevent Dam in Sacandaga Valley.

By Telegraph to The Freeman

Albany, July 24.—Despite the legal action started by the Fonda, Johnstown and Gloversville Railroad to prevent the erection of the $9,000,000 dam in the Sacandaga valley by the Hudson River Regulating Commission, representatives of the commission today declared they were confident the dam eventually would be constructed

The commission has retained former Governor Nathan L Miller as its counsel to fight the court action instituted by the railroad Miller was governor of the state when the regulating commission was created He appointed the three members of the commission.

The fact that representatives of banking syndicates refused to submit any bids when State Comptroller Murphy offered $2,000,000 of the four and one-half per cent bonds for sale, has not worried members of the commission They expect the court litigation will be cleared up in their favor within two weeks and that the bonds will again be advertised and then sold.

The commission was created by the legislature to regulate the flow of water in the Hudson river, thereby preventing floods in the spring along the lower Hudson The commission claims that the construction of the dam in the Sacandaga valley will go a long ways toward regulating the flow of the Hudson river.

The railroad company brought the action to prevent the building of the dam because, according to officials of the company, the regulating commission has refused to pay a fair price for the tracks which would be inundated The commission, on the other hand, claims the damages asked by the railroad was entirely out of reason

The refusal on the part of the bankers to buy the bonds of the regulating commission which are backed by the state marked the first time that such bonds have ever been turned down It was understood, however, that the banking syndicates were willing to bid on the bonds providing the courts held in favor of the regulating commission

PINE HILL.

Pine Hill, July 23.—Nearly all of the boarding houses in this section are filled to their capacity

Charles Griffin is putting down a concrete walk in front of his garage, which adds another improvement to his property

Mrs Celia Thompson has rented her cottage near the Pine Hill lake to New York parties for the balance of the season

Arthur Brisbane's family have arrived in town and are now at their summer home at Grovesmont

A masquerade ball was held at The Watson Tuesday evening, which was largely attended by the guests of the different houses in this village

Mrs Russell Merrihew has been visiting friends in New York during the past week

Oscar Govett has moved in room in Elmer Molyneaux's house on Main street

Mrs Harold Eignor, who has been at the Kingston City Hospital for several weeks, returned to her home at Pine Hill on Saturday very much improved in health

The ladies of the Presbyterian Church will meet at the church hall Thursday afternoon

In the Rush Hour

Little Walter (riding home on the street car)—Daddy, why are all the straps reserved for the ladies?

TOM MIX

This popular "movie" star is regarded as one of the most, if not the most experienced horsemen in motion pictures. Tom Mix was born in Texas. He is six feet tall, weighs 176 pounds, has black hair and dark eyes. He has been seen in pictures too numerous to mention, and has as many admirers as any star in the business.

—o—

Your Health *By ANDREW F. CURRIER, M D.*

TAPE-WORM

THIS is an intestinal parasite which is nourished by the nutrient fluids in which it is bathed.

It is present not only in man, but in the hog, cow, rat, dog, numerous varieties of fish and other animals

Two varieties are common in man, Taeniae and Bothriocephali A tapeworm suggests a strip of tape, being composed of oblong segments, averaging about an inch in length.

He has a small head, a threadlike neck, and on the lower surface of the head are suckers and rows of hooklets by which he attaches himself to the intestinal mucous membrane.

Unless the head and its nearest segments are expelled, he will reproduce himself within three or four months

The segments are passed with the intestinal evacuations, singly or in strings which may be several feet long.

The common form, Taenia solium, is seven to ten feet long and, when mature, has from 200 to 450 segments.

His head is as large as a good-sized pin's head, his neck one-half inch long; the segments near the head contain both male and female generative organs and they produce enormous numbers of eggs.

The eggs are taken up by the hog and developed in his stomach or intestine, a minute head growing out of a minute cyst.

This larva is carried by the blood to the brain, eye, liver, muscles or skin, pork which contains it being known as measly pork.

When eaten raw, or slightly cooked, or in sausage, it is followed by the development of the tape-worm if the juices of the stomach or intestine, of the person eating it, are not efficient in destroying it.

Children suffer from intestinal worms, but seldom from tape-worms. One may have tape-worm and be entirely unconscious of it, so far as symptoms are concerned, or there may be symptoms of a pronounced character.

These may be anaemia, emaciation, convulsion, St. Vitus' dance, dizziness, neuralgia, ringing in the ears, or some other form of nervous disturbance.

The appetite may fail, or it may be voracious: constipation may alternate with diarrhea; and there may be colic with nausea and vomiting; also itching in various parts of the body.

To prevent tape-worm, avoid raw or imperfectly cooked food, and water that is in any way suspicious.

If tape-worm is present, the segments will always be found at some time or other in the intestinal evacuations.

To get rid of a tape-worm, fast several days, taking castor oil at night, and enemata of cold water in the morning, preceding the latter with suitable doses of epsom salts or phosphate or soda.

If this does not suffice, some form of vermifuge, or teniacide, must be taken, your physician deciding.

(© by George Matthew Adams)

—o—

'TWAS EVER THUS.

Love, honor, and obey — the marriage vows.
Alas! for vows so promising, so mocking.
Full many a bride will simply knit her brows,
When mildly asked to darn her husband's stockings.

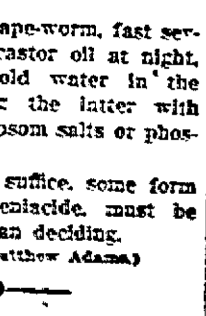

FIFTH BINNEWATER.

Fifth Binnewater, July 23.—Mrs Frances Kirk, who has spent the winter in Florida, returned home on Saturday and spent Monday and Tuesday with her daughter, Mrs. Fred Jordan, in this place

Mr. and Mrs. Harry Smith and daughter Doris called on Mr. and Mrs. Jacob Freer Sunday.

Mrs. Nichols and daughter Janette have returned to their home after spending several weeks here.

The Ladies' Aid Society held their mystery dance on June 30, and had a very good attendance. The mystery was a little play which the ladies gave. It was enjoyed very much. The society cleared around twelve dollars.

Mr. and Mrs. Jacob Freer and daughter Zona called on Mrs. Robinson of Bloomington on Sunday last.

Alfred Weise has his new porch completed and it makes a wonderful improvement on his house.

Several from this place went on the excursion Sunday.

Mr. and Mrs. Ray Davenport are spending their vacation with Mr. and Mrs. DeWitt Davenport.

Spencer Hinman, who is relief watchman for the cement company during harvest, spent Thursday at his home in Kingston.

The Ladies' Aid Society is preparing to hold their regular annual fair soon, and are real busy sewing now. They extend an invitation to all to watch for further announcements.

Illogical

Dorothy was having her first meal on the dining car and she was wasting no time about it. At length her mother said: "Don't eat so fast, child." Dorothy looked up with an injured air. "How can I be eating too fast," she inquired, "when you said yourself this was an awfully slow train?"

UNEXCELLED FOR CLEANING AND POLISHING DUCO AND BAKED ENAMEL FINISHES.

The LUSTRE LASTS!

Rain or Snow, Sleet or Dust, will not dim the Lustre of

MOBO AUTO BODY POLISH

How many times has it happened!

You've just finished polishing your car — it's shining brilliantly and you have a social engagement to keep.

A sudden rain storm breaks and gloom descends. Your energy and time were wasted—the rain will deaden that brilliant lustre.

BUT NOT IF YOU USED MOBO AUTO BODY POLISH.

This wonder body polish defies rain, snow, sleet, heat or cold and, despite these elements, your car will long retain the pristine glory of a MOBO FINISH: brilliant, non-greasy, enamel-like.

You should use MOBO Auto Body Polish because:

- It's quick and easy to use.
- It Cleans and Polishes in one operation.
- It produces a brilliant lustre that is not affected by rain nor heat nor the elements.
- It leaves a hard, dry, enamel-like finish.
- It is non-greasy; therefore, will not catch nor hold dust.
- It is guaranteed not to harm the most delicately varnished surface.

Try MOBO Polish today and you'll be surprised at the lustre you'll obtain easily and quickly. Half pint bottle 45c.; One pint bottle 75c.; also comes in gallon glass jugs.

Go to any MOBO Dealer and request a copy of our booklet: "How to Polish your Car." This valuable pamphlet is FREE—every car owner should have a copy. If more convenient, request us to send you a copy direct.

Made by JOHN T. STANLEY CO. Inc., New York, U.S.A.
Established 1865

Also Manufacturers of MOBO Auto Soap, MOBO Nickel Polish and MOBO Hand Cleanser.

Mobo Auto Body Polish is sold by the following dealers:

KINGSTON DEALERS.

ALBANY AVENUE GARAGE, Albany Avenue.
BROADWAY GARAGE, 708 Broadway.
CITY GARAGE, Clinton Avenue.
DOC SMITH'S GARAGE, 256 Clinton Avenue.
EAGLE GARAGE, 12 Main Street.
FLYNN'S GARAGE, 501 Broadway.
COLUMBIA GARAGE, Foxhall and Grand.
CRESSLER, C. E., 468 Broadway.
CUNNINGHAM, E. W., 440 Washington Avenue.
DE WITT, THOMAS, 2 Foxhall Ave.
FORSYTH & DAVIS MOTOR CAR CO., 113 Green Street.
GRAY EST., CHARLES F., 791 Broadway
KOLTS GARAGE, Foxhall and Hasbrouck Avenue.
KUHLMAN, HOMER C., Broadway.
MARSHALL-ROOSA, INC., 122 No. Front Street.
STONE'S VULCANIZING WORKS, 22 Broadway.
NEWCOMBE OIL CORP., A. R., 683 Broadway, 680 Broadway, Washington Avenue and North Front Street, Albany Avenue and Foxhall Avenue
STUYVESANT GARAGE, 218 Clinton Avenue
SUTLIFF, INC., Broadway and Albany Avenue.
ULSTER GARAGE, INC., 269 Fair Street.
VAN MOTOR CO., INC., 529 Broadway.
WINNE & CO., L. S. (Jobber) 323 Wall Street.

SUBURBAN DEALERS

CORNWALL, N. Y.—Main Street Garage.
ELLENVILLE, N. Y.—Barnhardt's Garage.
Laundenheim Garage.
Marshall-Jansen.
KERHONKSON, N. Y.—Arcadia Garage.
NAPANOCH, N. Y.—Napanoch Garage.
NEW PALTZ, N. Y.—Johnston's Garage, Terpening's Garage, New [illegible] Auto Sales
PHOENICIA, N. Y.—William T. McGrath.
SAUGERTIES, N. Y.—Anderson's Garage, 135 Partition Street.
Martin, D. L., 130 Partition Street.
Oelins Garage, 1st and Livingston Street.
Van Buskirk, Clinton.
Van Buskirk, Dwight.
Voght's Garage
Winne Bros., 225 Partition Street.

Non-Greasy

MOBO AUTO BODY POLISH

The Lustre Lasts!

6% DIVIDENDS have been paid by the Home Seekers' Co-Op Savings & Loan Association for 30 years. Now is the time to subscribe for shares in the new series. Call at the office, No. 2 EAST STRAND.

Kills Pesky Bed-Bugs P.D.Q.

Just think, a [illegible] box of P. D. Q. (Pesky Devils Quietus), makes a quart, enough to kill a million bedbugs, roaches, fleas or moths and stops future generations by killing the eggs and does not injure the clothing.

Liquid fire to the bedbugs is what P. D. Q. is like, bedbugs stand as good a chance as a snowball in a justly famed heat resort. Patent spout free in every package of P. D. Q. to enable you to kill them and their eggs in the cracks. P. D. Q. can also be purchased in sealed bottles, double strength. Liquid form.

[illegible]
McBride's Drug Stores, Inc.

Not Even the Rain Kept the Crowds Back!

The Talk of the Town!

The New York Sample Shop's

295 Wall St. — — 295 Wall St.

SEMI-ANNUAL

SALE

HAS TAKEN KINGSTON AND VICINITY BY STORM!

SENSATIONAL VALUES!

In Misses', Children's and Stylish Stout COATS, SUITS, DRESSES, SKIRTS, SWEATERS, KNICKERS, BLOUSES, HOSIERY, Etc. Never before in the history of this store was there such great values offered in high grade merchandise. Our policy is not to carry over goods from one season to another.

DETERMINED TO SELL!

We have closed our eyes to all costs and losses. We are determined to sell no matter what the loss. All the latest and up-to-date merchandise must go in this sale. Just in time when you need it.

SALE TO CONTINUE!

UNTIL EVERY GARMENT IS SOLD TO MAKE ROOM FOR FALL AND WINTER GOODS.

FOLLOW THE CROWDS TO

The New York Sample Shop

FOR SEASONABLE APPAREL RIGHT IN SEASON!

AVNET BROTHERS

Clothiers and Furnishers

EXTRA! EXTRA!

Our Annual Summer Sale

$40.00 Men's Suits Reduced....$31.95	$20.00 Boys' 4 Piece Suits Red..$15.95
$35.00 Men's Suits Reduced....$28.95	$15.00 Boys' 4 Piece Suits Red..$11.95
$30.00 Men's Suits Reduced....$24.95	$12.00 Boys' 4 Piece Suits Red...$9.55
$25.00 Men's Suits Reduced....$19.95	$10.00 Boys' 4 Piece Suits Red...$7.95

SLIP OVER SPORT SWEATERS	MEN'S AND BOYS' KNICKERS
$5.00 Reduced to $3.95	$3.00 Reduced to $2.00
$6.00 Reduced to $4.95	$4.00 Reduced to $3.25
$10.00 Sets Socks to match.....$7.95	$5.00 Reduced to $3.95
$12.00 Sets Socks to match.....$9.95	$6.00 Reduced to $4.95

WHAT'S LEFT IN STRAWS.	20 PER CENT OFF
28 $3.00 and $4.00 Hats.......$2.00	On all Trunks, Bags and
14 $2.50 Hats $1.50	Suit Cases

AVNET BROTHERS

BIG DOWNTOWN STORE

CORNER STRAND AND HASBROUCK AVE.

OPEN EVENINGS UNTIL 8 O'CLOCK. BOTH CARS PASS THE DOOR.

ONE CENT A WORD ADVS. BRING RESULTS

How They Recruit 'Em in New York

Aided by thirty chorus girls, Army officials led a drive for 210 men to complete a New York company, which will form part of the reconstructed Second Division, now in service in the Southwest.

GRAND UNION GROCERY STORES

INCORPORATED

318 WALL STREET

34 BROADWAY — 583 DELAWARE AVE.
456 BROADWAY — 366 BROADWAY

Are You Saving for a Rainy Day?

Our patrons realize the money saving possibilities of GRAND UNION sales, for they know from experience that of high quality is never sacrificed for price. Low prices do not necessarily indicate a saving particularly in groceries, for only too often is inferior merchandise offered at very low prices. To enjoy good health you must have good food. Join the ever increasing ranks of Grand Union customers and participate in the money-saving sales of dependable quality merchandise.

Choice peeled red ripe FRESHPAK TOMATOES, 2 cans 25c
You will always ask for Freshpak.

CHOW MAY Sandwich Spread, jar 32c
Dainty Sandwiches for Picnic Lunches.

California PEACHES, No 2½ can 25c
Golden halves of large ripe California Peaches in their own delicious syrup.

Pocono Brand BLUEING 8 oz. bottle 12c
Try it this week and you will use no other.

Pocono GLYCERINE SOAP 4 bars 25c
Pure Glycerine Soap that will not injure the most delicate skin.

Grand Union MAYONNAISE, 8 oz. jar 23c
The Mayonnaise with the homemade flavor.

Start the morning with SHREDDED WHEAT, package 10c
With fruit and rich cream.

The Golden Naptha Bar Fels Naptha SOAP, 5 bars 27c
Use Fels Naptha and Blue Monday will turn to Sunshine.

For Hot Weather Drinks GRAPE JUICE, ...Pts. 25c Qts. 45c
Cooling and Refreshing.

Unsurpassable, delicious, tasty PEANUT BUTTER, lb. 21c
Kiddies prefer it.

Grand Union Brand Raspberry or Strawberry PRESERVES, full 16 oz. jar 33c
Fresh fruit and cane sugar, nothing else, hence that wonderful fresh fruit flavor.

Kellogg's KRUMBLES, 2 pkgs. 25c
A delightful hot weather cereal.

The well known ZA REX FRUIT SYRUPS, pint jar 35c
Your favorite fruit flavor for cooling, refreshing drinks.

Pocono MUSTARD, 16 oz. jar 20c
If you like good mustard you will greatly enjoy Pocono.

Argo GLOSS STARCH, pkg. 10c
Just right for dainty summer wear.

Pocono Clear AMMONIA, 12 oz. bottle 12c
Full strength.

If you would lighten your cleaning and kitchen duties and make dishwashing, washing and scrubbing a pleasure use our
SOAP FLAKES, lb. 22c
Will not injure the most delicate hands or fabrics.

TEAPOT TEA, THE TEA YOU WILL RECOMMEND.

A tea that is so carefully selected, blended and packed by tea experts that it retains its full flavor and strength. If you want good tea, you'll naturally ask for teapot.

WEEK OF JULY 23rd to 29th.

MEAT DEPT., 318 WALL ST.

SWIFT PREMIUM, PURITAN and FIRST PRIZE HAMS, lb. 34c
LEGS OF SPRING LAMB, lb. 49c
CHUCK ROAST BEEF, lb. 25c
LEAN PLATE BEEF, lb. 12c
FANCY DRESSED FOWLS, lb. 42c
STEWING VEAL, lb. 18-25c
FRESH GROUND HAMBURG, lb. 25c

ONE CENT A WORD ADVS. BRING RESULTS

GOOD MANNERS IN MOTORING

Connecticut Commissioner Stoeckel Sees Need of Code of Ethics.

That the present lack of good manners in motoring calls for a code of ethics to be observed by automobile drivers, is the belief of Robbins B. Stoeckel, commissioner of the Connecticut state department of motor vehicles, whose views on this subject are being sent to the country-wide membership of the National Safety council. Mr. Stoeckel's suggestions are intended to impress motorists with the importance of courtesy to fellow drivers and pedestrians alike. His advice should not only help to prevent accidents but should keep some motor operators out of trouble.

Importance of Courtesy.

"To be a good driver, in the terms of applied ethics, is to be a person of good manners, truly an altruist, ready to see and appreciate the problems of others, to make proper allowances for them and to exercise even a little more patience, care and consideration than is actually called for by the letter of the law," declares Commissioner Stoeckel's bulletin.

Pointing out that there are certain actions which are so obviously bad manners that it becomes a source of wonder how any person can bring himself to commit one of them, Mr. Stoeckel cites examples, such as:

Driving an automobile through water or mud so as to splash same upon pedestrians, a common pastime with some motorists who have peculiar ideas of what constitutes a joke.

Failing to give proper warning to a pedestrian or other user of a highway. Even animals should receive reasonable notice.

Neglecting to give proper attention to headlights, thus often causing inconvenience and danger to others.

Disobeying the instructions received from traffic officers and trying to steal a few feet of space, instead of remaining in the proper spot, a practice that not only annoys pedestrians and other motorists but which is dangerous.

Starting an argument with the traffic officer is not only bad etiquette but is courting trouble with the law.

The expert driver must tone down his skill by not swiftly weaving in and out of a moderately moving stream of traffic.

A common offense against road etiquette is committed when a motor car operator places his car at a crossing so as to obstruct pedestrian traffic, thus compelling pedestrians to walk around his machine.

Exercise of Kindness.

In conclusion, Commissioner Stoeckel says:

"The exercise of kindness to others, consideration and true courtesy will prevent any operator from getting a wrong attitude of mind for driving in traffic. Any operator who loses his temper, who becomes sulky, or is abnormal from any one of many different causes is unfit to drive because his automobile provides a medium of expression for his personality. If that personality is upset, he is bound to make trouble for himself or for others, generally for both."

To Remove Carbon From Cylinder of Gas Engine

Auto owners who wish to remove carbon from the gas engine cylinder by means of an oxygen flame may do so without injuring the mechanism if the following precautions are taken:

The radiator must be filled with water in order to keep water around the cylinder walls and valves.

Both valves must be closed and the piston is placed at the top of the cylinder to confine the oxygen in the combustion chamber.

If compressed air is at hand after burning the carbon out, the engine is turned over until the exhaust valve is open, and a jet of air introduced into the cylinder to blow all loose particles of carbon which will prevent it from proper seating, and so impair the compression.

Motometer Tells Us of Cooling System

Do not be alarmed if the motometer seems to register a higher radiator temperature after you have filled up the cooling system with water.

It makes a difference in the reading whether the water or just the water vapor comes in contact with the stem of the thermometer. If actual contact of the water makes enough change in the reading of the motometer to lead you to assume that the motor is running hotter than usual, it is best to drain off a little water. Perhaps when the excess of water is drained off the motometer will still register higher than usual—an indication that the other causes apply.

Awarded Patent by U. S. on Balloon Tire Idea

Alden L. Putnam of Lansing, Mich. recently awarded a patent on the balloon tire by the United States patent office. Application for the patent was filed by Putnam in August,

Alden L. Putnam.

1920. While a member of the motor transport board during the war he built special tires to make riding easier. This was the development of the balloon tire idea.

Economy on the Part of the Car Owner Is Urged

Automobile owners must practice gasoline economy. Never before in the history of the motor vehicle has there been a more urgent need for conservation along this line.

This is the warning being broadcast to the nation's 17,000,000 motorists by Thomas P. Henry, president of the American Automobile association, who sees in economy the chief weapon in the motorist's hand to combat the soaring price of gasoline.

Whether the contention of oil interests that the natural oil supply is fast diminishing is founded on fact, or whether such information is merely a covering statement to justify higher prices, the car owner stands to lose in either case, according to Mr. Henry, unless he makes every gallon of gas give greater results.

"Economy on the part of the car owner," Mr. Henry states, "will solve the problem. If natural supplies are diminishing, economy will serve its obvious purpose. If scarcity is but a trade tactic, then conservation will help hold down the price to the consumer."

Balloon Problem Met

The main trouble experienced by owners who have installed balloon tires on their cars is that there has been entirely too much bobbing action. Many of the excellent spring control devices have been unable to check this successfully, even on some of the new cars which have not been especially designed for balloons. Though you will still need your spring control device, the excess bobbing can be done away with by taking a few leaves out of the springs. You will note on cars especially designed for balloons that there are fewer spring leaves, as a rule.

SWINGING BOOMS ON SERVICE CAR HELP

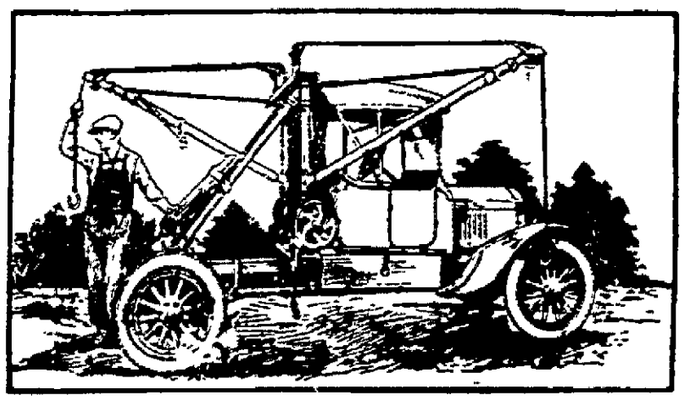

Service Car Equipped With Two Swinging Booms Made of Heavy Pipe Is Found Useful for Lifting Heavy Cars Up Embankments as Well as for Towing Purposes.

By mounting two swinging booms, made of heavy pipe and fittings, on the chassis of a light automobile made over into a service car, an Alabama dealer increased its usefulness considerably. The two booms are fastened together at the rear with two cross members of iron. Recently the car was sent out for a chasing truck loaded with lumber, which had gone over a 20-foot embankment. The truck was pulled up without unloading it. This was done by swinging the two booms at right angles to the car, anchoring one to a tree on the side of the road opposite the wreck, while the other boom was used in pulling up the truck.—Archie Richardson, Decatur, Ga., in Popular Mechanics Magazine.

Teach Children To Use Cuticura

Soothes and Heals Rashes and Irritations

Cuticura Soap Shaves the Skin Clean

Safety First

George—"I wonder why Edith doesn't smile any more when she says good morning to me on the street?" Emily—"Edith has no sense of proportion. She's afraid if she lets herself go that far she'd laugh outright."—Princeton Tiger.

Weisberg's

311 MAIN ST. Specialty Shop KINGSTON, N.Y.

JULY CLEARANCE

Tub Silk Frocks

Bold awning stripes or unobtrusive pencil lines. Easy to get into, and most effective and becoming, on. At variance in color and model, but unvaryingly good in value.

$15.00

Not Only to Quench Your Thirst but for Your Health's Sake

Drink "TUT-TUT"—a mighty wholesome drink, possessing *real food value.*

DRINK TUT-TUT

AT ALL FOUNTAINS AND IN BOTTLES

TUT-TUT is not an imitation but a real sensation—unique and distinctive.

SHATTAN'S

July Clearing Sale!

CONTINUED WITH GREATER BARGAINS

Suits	Suits	Suits	Suits	Suits	Suits	Suits
$11.50	$12.50	$16	$19	$20	$22.50	$25

These suits are greatly reduced for quick disposal to make room for our fall stock. See these suits. You will appreciate the big values we are offering.

$7.00 Big Boys' Suits $5.00
$12.00 Boys' Suits, extra sizes $7.50
$1.49 Girls' Khaki Suits 89c
$2.00 Men's English Broadcloth Shirts $1.49
$1.00 Boys' Bathing Suits 50c
$1.50 Boys' Washable Suits $1.00
98c Play Suit 75c
98c Crash Knee Pants 59c
50c Balbriggan Shirts and Drawers 35c
59c Children's Union Suits 45c
$2.00 Children's Sport Sweaters $1.49
$5.00 All Wool Bathing Suits $2.69
$1.98 Children's Bathing Suits $1.25
$3.50 Men's Oxford, Goodyear welt $2.98
$3.50 Big Boys' Oxfords $2.79
$2.98 Small Boys' Oxfords $2.49
$4.00 Women's Patent Leather Pumps $2.98
$3.50 Girls' Patent Leather Pumps $2.49
$2.25 Girls' Pumps or Oxfords $1.85
$1.50 Child's Pumps $1.15
$2.00 Suction Sneaks $1.49
Girls' and Boys' Oxford Sneaks 65c
Men's Work Shoes ..... $1.49 up

ISIDORE SHATTAN

42 N. Front St., Open Evenings Kingston

Security in Silent Wilds

Where there is nothing of civilization for 100 miles, not even a telegraph wire, one comes to revere that refreshing bit of bravery, the flag, whipping above trees, a symbol of authority and order. One thrills at the music of the band, and bugle calls add a character-forming stimulation.—Leo Crane, in the Atlantic Monthly.

100-Year-Old Clock Runs

The Van Helden family in Orange City, Iowa, has a clock that is 100 years old and in such good condition that it is likely to last another century under proper handling. The sturdy timepiece was made in Holland and has been inspected by many jewelers who are interested in its machinery and the material used in it.

PEP is here

Kellogg's PEP

the peppy bran food

Don't be discouraged by that facial eruption

Whether it's just stubborn pimples or a case of eczema that has resisted various treatments, you can usually rely on Resinol to set it right. This soothing, healing ointment contains nothing that could injure the tenderest skin, but it *does* clear away pimples and roughness and help to make the skin healthier. Sold by all druggists.

Resinol

Quick Safe Relief

CORNS

In one minute—just that quick—the pain is gone Dr Scholl's Zino-pad is the safe, sure, healing method to relieve painful corns. Prevents the pressure and rubbing of tight shoes—the cause of corns Unfailing in its action. The results are immediate. Cost but a trifle. At all drug and shoe stores.

Dr Scholl's Zino-pads

Put one on—the pain is gone

10 Seconds

For a Clean Window—

no matter how dirty. **Rub my nose** across window or mirror. Wipe off with rag. That's all. I save labor and time. **25c**

MOLE

"Digs under the dirt"

"Johnny Mole"

At all Grocers

THE MODERN

AUTO LAUNDRY

660 BROADWAY

Tel. 2349-J.

Prompt and Efficient Service.

Cars Called For and Delivered.

GIVE US A TRIAL

NOTICE TO BIDDERS.

The Board of Education of Highland Union Free School District No 3, of the Town of Lloyd, in the County of Ulster and State of New York, will receive bids for the erection of a six room addition to the Highland High School Building in said District at the Town Hall (Lent Building) at Highland, in the Town of Lloyd, Ulster County, New York, on the 25th day of July, 1925, between the hours of twelve o'clock noon and two o'clock p m. (Eastern Standard Time) under the following terms and conditions:

1 All bids shall be in writing and shall be for the completion of all work in accordance with the plans and specifications.

2 A certified check shall accompany the bid payable to Highland Union Free School District No. 3 of the Town of Lloyd, Lloyd Verbenoit, Treasurer, in the amount of $2,500 to insure the execution of contract.

3 All bids shall be enclosed in sealed envelopes.

4 The board reserves the right to reject any and all bids.

5 All bids shall contain an agreement that it is accepted to provide a surety company bond for completion for work in an amount of $30,000.00.

6 The plans and specifications will be at the offices of A. D. & A. W. Lent, at Highland, N. Y., on and after July 21, 1925, from 10 a m to 4 p m each week day. Contractors or bidders may procure copies of plans and specifications upon making a deposit of ten dollars, which will be refunded when plans are returned.

Dated, July 8, 1925

A. WINTHROP WILLIAMS,
JAY D. LIS JUN.
ARTHUR H. MERRITT,
Building Committee.

ANDREW WRIGHT DENT,
President of Board of Education.

DAVID H. MERRITT,
Clerk of Highland Union Free School District No 3.

The time for the opening of the bids for the construction of the addition to the Highland School Building is hereby extended to Saturday, August 1, 1925, at 2 o'clock p m (daylight saving time)

Dated, July 22, 1925

DAVID H. MERRITT,
Clerk of Highland Union Free School District No. 3 of the Town of Lloyd, Ulster Co., N. Y.

Kaiserine Evades Commenting on Wilhelm's Hopes

"What Can I Say to That?" Is Her Answer When Asked Whether Either She or Her Husband Cherish Hope of His Return to German Throne.

Herewith is presented the third installment of S. D. Weyer's remarkable interview with Princess Hermine, the Kaiser's wife.

In previous installments, the "Empress without an Empire" denounced as falsehoods and malicious gossip the rumors of domestic discord at Doorn.

Yesterday she dealt with the charge of cowardice that has been laid at Wilhelm's door because of his flight to Holland, and she revealed for the first time that his left arm is entirely dead and has always been so—a fact that even his close associates never knew. She told how the Kaiser used to hook the reins of his horse in his lifeless hand and ride miles through slippery streets, saluting with his right hand A spill would have meant serious injury perhaps—certainly ignominy.

"Is such a man a physical coward?" she asked

By S. Dunbar Weyer.

(Copyright, 1925, by International News Service.)

By Telegraph to The Freeman.

Wildbad, Black Forest, Germany, July 24.—It has been said already that Hermine's outstanding characteristic is courageous, unflinching honesty. Presently as the conversation glided to the ground of possible hopes for the future I was to have a striking illustration of that quality

I said. "Your Majesty, I should like to put a straight question to you in a straight way, and I wish you would answer it straight from the shoulder—if you can If not, I should prefer if you wouldn't answer it at all I am convinced that you love truth above all and I should like to go away from you feeling that our frank talk has not been marred by a single evasion."

"Please ask me," rejoined the empress, bending forward in unconcealed curiosity.

"Does the Kaiser hope to return to Germany some day to resume the throne?"

The Kaiserine Hermine's eyes were fixed upon mine in a steady, almost penetrating gaze and remained so until she had completed her answer.

For a few seconds there was the tensest silence. If ever a person tried to be absolutely fair, absolutely honest, not only with the questioner but with herself as well, it was the Kaiser's second wife at that moment.

It would have been the easiest thing in the world for her to have snapped out a positive "No," or with fancified emphases, "Why, certainly not." I should have been none the wiser. But she was searching her soul—and reminiscently across the distance separating her from him, the Kaiser's soul, trying conscientiously to find and give the answer that he would give, if she herself, his best friend and intimate, had asked him.

Presently there came a sort of helpless gesture of two white hands which in the tension had twisted themselves into little fists

Her words came clear and firm:

"Now, what can I reply to that?"

A new thought flashed across my mind and with the swiftness of the cross-examiner it was put into words:

"Do you hope for that yourself, Your Majesty?"

Again there was just a second's silence, again she looked at me unperturbed, with utter frankness and then said with the faintest smile:

"Really, now what can I say to that? Perhaps I don't know it myself."

"One honest word deserves another," put in her interviewer. "Your Majesty is perhaps unaware that the very thought of the Kaiser's return to the throne is to the world—particularly to America and England—like what a red bandanna is to a bull."

"Yes, I do know—but tell me why," Hermine interposed.

"Because, if I may be frank with you, the Kaiser is to the world the personification of all that it disapproved, hated, combated and fought against in the war. He is regarded as the incarnation of 'Prussianism.'"

"Yes, yes," rejoined Hermine, and for the first time there was a note of bitterness and weariness in her voice. "That is the fruit of wartime propaganda. Lloyd-George, Lord Northcliffe and others had to have their scapegoat, upon whom to centralize their agitation.

"Well, Wilhelm indeed is their victim. Only recently I read how hatefully the Italian ex-premier, Sig. Nitti, wrote about the kaiser although Sig. Nitti knows many kind things he could say concerning Germany and the German people. But when he had the helm of the Italian ship of state he talked differently."

"What do you think about the crown prince's new book on the war guilt?"

"I find it very good. He sent me a copy the other day."

Hermine said her relations with all the Kaiser's kin are of the most cordial. She corresponds with them regularly, especially with the crown princess.

The noonday meal at Doorn is extremely simple and consists of a meat dish with potatoes, one other vegetable and dessert. After luncheon the Kaiser smokes a cigarette and takes a little walk with his wife in the gardens.

"He doesn't smoke cigars because he knows I loathe them," Hermine continued her simple narrative. "That is only one of countless little thoughtful touches that make our married life so pleasant. He is always concerned with my likes and dislikes.

"On the other hand I try to keep his in my mind. There are never any cross currents between us. The world does not know Wilhelm II as he really is. It may picture him as a disgruntled, embittered, vainglorious exoist who spends his days in exile, cursing his enemies and brooding over some possible way to take revenge.

"I will tell you how he really is. I assure you what I tell is not because I am his wife. It is because it is the truth—if it were not so I would pass over the subject in silence."

The concluding installment of this interview will be carried tomorrow.

Grower's Soft Shoes for tender feet at C. S. Wood's.—Advertisement.

OFFICE CAT

By Junius

"Does your girl use cosmetics?"

"I'll say. Why, she even has to wash her face with turpentine."

We have electric doorbells nowadays, but a lot of people continue to knock anyway.

Everything in this age is catalogued among the "blues" except ladies hose and they are flesh.

"A burglar broke into our house last night"

"What did he get?"

"Practice."

Going—Going—Gone.

A man never knows how little he is worth until the sheriff disposes of his property.

A man isn't old until until everything seems wrong. It may happen at 70 or 16.

There are lots of modern girls who must wonder how her noble mother learned of the things she tells her to shun.

Step by step the nations are coming to a realization that the wages of war cannot be garnisheed.

Some wives can't tell lies. Others can as soon as they hear 'em.

Picknickers should be saving up old papers and trash to scatter around the picnic grounds.

The Restaurant Pest.

Oh, William West
Is as nasty a pest
As any you will find;
He'll sit and stare
At the bill of fare
And he can't make up his mind.

He'll sit and squint
At the foggy print
As if his earnest stare
Would materialize
Some toothsome prize
That wasn't listed there.

And the waitress stands
And wrings her hands,
And, William thinks and sighs
Some day, I wist,
She'll sink her fist
Between his bleary eyes.

A thing of duty is a bore forever.

Big dope plot frustrated: Cop arrests cold with a bottle of quinine.

"Oh! What a piteous spectacle," cried the Englishman as his monocle crashed to the sidewalk.

Cleveland wife shot her husband for calling her a dumbbell. She will spend twenty years in jail. So she was one, after all.

Our frontier towns are gone, but we still have froht-page towns, like Herrin, Illinois.

Chief of Police—What! You mean to tell me that this guy choked a woman to death in a well-lighted cabaret in front of over a hundred and fifty people? Did no one interfere?

Cop—No, Cap, everybody thought they were dancing.

(Copyright, 1925, Office Cat Syndicate, Marion, Ind.)

SHADY.

Shady, July. 23.—The King's Daughters will hold their annual fair and festival at the church hall August 12. They will serve a chicken supper. Patchwork quilts, aprons and all sorts of fancy articles will be on sale. Besides supper they will serve refreshments.

The Epworth League held a business meeting Tuesday evening at the hall. After the meeting the young people were asked to join in a "frankfurter roast" with good things that go with them. After which a large watermelon was brought out and cut. Everyone reported a pleasant evening.

Miss Kathryn Reynolds of Poughkeepsie spent last week with her parents, Mr. and Mrs. C. S. Reynolds.

The Misses Grace and Edith Skinner of New Jersey are spending their vacation at the home of Mr. and Mrs. F. W. Burhans.

Miss Traver of Rhinebeck was a week-end guest at the home of Mr. and Mrs. Frederick R. Reynolds.

Mr. and Mrs. Frederick Hemingway were entertained here over the week-end.

KRIPPLEBUSH.

Kripplebush, July 23.—Church services will be held at 2:30 o'clock and Sunday school at 1:30 o'clock, Sunday, July 26.

The Sunday school enjoyed a day's outing at Forsyth Park on Thursday last.

Mrs. Frank Dowd and children returned home Sunday after spending a week with her parents, Mr. and Mrs. Cyrus Van Demark.

Mr. and Mrs. Claude Christiana and children spent Sunday with friends in Ellenville.

Mrs. John D. Smith has a number of city guests.

The people of this place are very busy gathering their harvests.

NEW PRICES! NEW CHRYSLER SIX

New Greatness of PERFORMANCE

New and lower prices on the new Chrysler Six, and new qualities of performance and beauty which again carry the Chrysler Six far beyond and above everything that aspires to approach it.

The New Prices

The Phaeton	$1395
The Coach	1445
The Roadster	1625
The Sedan	1695
The Royal Coupe	1795
The Brougham	1865
The Imperial	1995
The Crown Imperial	2095

All prices f. o. b. Detroit, subject to current Federal excise tax. We are planned to extend the convenience of time-payments. Ask about Chrysler's attractive plan. Chrysler dealers and superior Chrysler service everywhere.

The New Features

Increased Power — Approximately 10 per cent more torque, giving 70 miles per hour with greater ease and quickness than ever before.

Greater Acceleration — 5 to 25 miles in 7 seconds, power enough to climb the steepest grades and pull through deepest mud or sand, from refined power plant with a crankshaft of 50 per cent greater torsional rigidity.

Remarkable Fuel Economy — Carburetion improved to deliver 20 and more miles per gallon of gasoline, notwithstanding increased power and acceleration.

No Vibration—Larger seven-bearing crankshaft and scientifically balanced rotating parts completely smooth out periodic vibration which ordinarily would result from increased power.

Distinctive Color Combinations—Body colors, in duco, are the most attractive and tasteful ever offered. Chrysler-designed, Fisher-built closed bodies are further refined; attractively low and gracefully rounded.

If there was a thrill in Chrysler Six performance before—and the whole world knows there was—that thrill is immeasurably accentuated now.

In spite of almost overwhelming public approval—in spite of a sales success surpassing anything in the history of the industry—in spite of complete and deep-seated satisfaction on the part of more than 53,000 owners—

Walter P. Chrysler and his staff of engineers have never relaxed for a moment their labors to emphasize and enhance the wonderful performance qualities of the Chrysler Six.

Where before there was power beyond the highest ability of any engine of equal size, now there is increased power, in prodigal plenty—

Where before get-away and acceleration were swift, they are even swifter now.

The 70-mile speed was always in leash at the tip of your toe—but now, with greater power, it is more easily and more quickly reached.

In smoothness, Chrysler engineers now actually excel the former super-smoothness introduced by Chrysler.

Chrysler pioneered in providing a degree of performance, quality and riding comfort which began to render obsolete the heavy, older-fashioned, costly vehicles; *and it now goes even farther, with more alloy steels than before, and with the still higher quality which increased production makes possible.*

Chrysler pioneered the light, compact quality six, combining utmost convenience with generous roominess—with low centre of gravity—with the center line pivot steering which makes the car delightfully easy to handle—with seven-bearing crankshaft—with hydraulic four-wheel brakes.

Chrysler pioneered, almost two years ago, in providing the Purolator—a filter which removes all impurities from the crankcase oil as the motor runs and set an example which is now being generally followed.

Today's Chrysler Six puts an interpretation on performance, quality, agility, and a riding ease enhanced by Watson stabilators, as far in advance as was the original Chrysler interpretation almost two years ago.

We are eager to have you drive this new Six for yourself.

If you will do that, you will realize as we do that there is nothing in the present market, and nothing likely to appear, to equal the Chrysler Six.

Stuyvesant Garage

250 Clinton Avenue, Kingston, N. Y.

OPEN EVENINGS.

No Empire

LIONEL CURTIS

That Great Britain is not an empire, but rather a commonwealth of member nations, is the contention of Lionel Curtis, research fellow at All Souls College, Oxford, now in America for a series of lectures.

LYONSVILLE.

Lyonsville, July 23.—There are quite a number of city people spending their vacations in this place.

Fredmond J. Barley has purchased a new Ford sedan of Charles Anderson of Accord.

Hardenburgh's trucks have been drawing wood from this place during the past week.

Mrs. Harold Rosencrause spent Tuesday with her sister, Mrs. Fredmond J. Barley.

Mr. and Mrs. Floyd V. Davis visited Ellenville Sunday.

Mr. and Mrs. Simeon Roosa spent the week-end in Kingston.

Mrs. Simeon Roosa and Miss Leona Mae Roosa visited Accord on Thursday last.

Mr. and Mrs. John W. Waxer and daughter motored around the Ashokan reservoir on Sunday.

Too Rough on Parson

A Massachusetts court docket reveals that in 1636 Henry Walton was fined for saying that he would as soon hear a dog bark as a sermon by Reverend Cobbet. John Stedly was fined for stealing his master's ox and selling it back to him. Robert Edwards drew a fine for wearing excess apparel—there lace and gold buttons.

STORE FOR RENT

562 BROADWAY.

WEST SHORE BLOCK.

Desirable Location for Fruit and Grocery

Inquire

J. NETBURN'S

Clothing Store.

TIME TABLE OF

ULSTER & DELAWARE R. R.

Eastern Standard Time.

Trains are due to leave this city as follows:

Kingston Point *1:35 p. m.

Rondout Station †5:40 a. m.; ‡6:10 a. m.

Union Station †6.30 a. m.; ‡6:50 a. m.; *12:50 p m., last trip September 11th; *2:00 p. m.; ‡2.55 p. m. last trip September 11th.

Trains are due to arrive as follows:

Union Station †10:40 a. m.; ‡11:25 a. m.; ‡1:25 p m., last trip September 12th; *4:25 p. m.; †6:16 p. m.; ‡7:45 p. m., to and including August 30th; 7:45 train will also run Monday, September 7th.

Rondout Station †11:00 a. m.; ‡11:40 a. m.; †6:35 p. m.

Kingston Point †11:05 a. m.; ‡11:45 a. m.

*Daily. †Daily except Sunday. ‡Sunday only.

CITY ORDINANCE.

An ordinance to amend an ordinance entitled "An ordinance for the construction of a sanitary sewer in Stephan Street and Clifton Avenue.

Passed, June 30, 1925.

The Board of Public Works do ordain as follows: An ordinance entitled "An ordinance for the construction of a sanitary sewer in Stephan Street and Clifton Avenue" is hereby amended to read as follows:

That a sewer be constructed in that portion of Stephan Street, between Farrelly Street and Clifton Avenue, more particularly described as follows. Beginning at a point opposite the residence of Henry Wolfersteer and extending thence through said Stephan Street to a connection with the existing sewer in Stephan Street at Farrelly Street.

That a sewer be constructed in that portion of Clifton Avenue between the residence of E. B. Schoonmaker and the residence of Peter Herb, more particularly described as follows: Beginning at a point opposite the residence of E. B. Schoonmaker and extending thence through said Clifton Avenue to a connection with a sewer in Strubfeldt Street.

Beginning at a point opposite the residence of Peter Herb and extending through said Clifton Avenue to a connection with a sewer in Strubfeldt Street. That a sewer be constructed in a portion of Strubfeldt Street, said sewer to begin at the junction of Strubfeldt Street and Clifton Avenue and extending thence through said Strubfeldt Street to a connection with the existing sewer in Strubfeldt Street.

Resolved, that the said sewer with the necessary manholes, Y branches and other appurtenances be constructed in accordance with the plans and specifications to be prepared by the City Engineer and approved by the Board of Public Works.

That such improvements be made by and under the supervision of the City Engineer and Superintendent of the Board of Public Works, and the costs and expenses thereof when certified by him to the Board of Public Works, shall be collected in the same manner as if said improvement had been made by contract as provided by Chapter 611 of the Laws of 1915 and that twenty-five per cent of the cost thereof be paid by a general tax upon the City of Kingston and that seventy-five per cent of the cost thereof be defrayed by a special assessment upon such portions of the real estate as the Assessor shall deem to be more immediately benefited by such improvement.

Resolved, that the foregoing improvement is hereby declared to be exempt from the operation of Section 151 of Chapter 747 of the Laws of 1896 as amended.

This ordinance shall be published once in the official papers of the City.

State of New York,
County of Ulster, ss:
City of Kingston,

I, John J. Linson, Assistant Secretary of the Board of Public Works of the City of Kingston do hereby certify that I have compared the foregoing ordinance with the the original on file and on record in the office of the Board of Public Works and that the same is a correct transcript therefrom and of the whole of said original.

JOHN J. LINSON,
Assistant Secretary of the Board of Public Works

SHERIFF'S SALE.

County of Ulster, ss:

By Virtue of an Execution issued out of the Supreme Court of the State of New York, to me directed and delivered, against the goods and chattels, lands and tenements of Bella Schwartz, I have seized and taken all the right, title and interest of said defendant in and to the following described property, to wit:

Description of a lot of land to be purchased by W. Arthur Farrar in the Town of Shandaken, N. Y.:

All that piece or parcel of land situate at a place called Mount Tremper in the Town of Shandaken, Ulster County, N. Y. and bounded and described as follows: Beginning at a point on the westerly side of formerly the Ulster and Delaware Plank Road, now a State road at the south easterly corner of a piece of land conveyed by Edward Hadler and wife to W. Arthur Farrar 25th September, 1913, and recorded in the Ulster County Clerk's Office in Book 453, Page 43 and running thence along the said westerly side of the State road south fifty-two minutes east (S. 0° 37' E.) two hundred and forty-seven (247) feet to the line of land of Adolph Umbey; thence along said Umbey's land—a fence—south eighty-two degrees and forty minutes west (S. 82° 40' W.) six hundred and fifty-four (654) feet to a stake. Thence the same course continued to the center of the Esopus Creek. Thence up and along the center of said Esopus Creek about twelve hundred and twenty-five (1225) feet or to the prolongation westerly of the line between the lands hereby conveyed and the lands of George J. Byron. Thence along said line prolonged—north eighty-six degrees east (N. 86° E.) about seventy-five (75) feet to a stake driven on said line at the easterly side of the said creek. Thence north eighty-six degrees east (N. 86° E.) along said line, a fence, three hundred and twenty-nine (329) feet to a stake the northwest corner of land of Edward Hadler, said stake being 300 feet westerly from the westerly fence line of the State road. Thence along said Hadler land south seventeen minutes east (S 0° 17' E.) one hundred feet or to the northerly boundary fence of the land of Adolph Umbey. Thence along said fence south eighty-nine degrees west (S 89° W.) twenty (20) feet to an old fence post mentioned in said Umbey's deed. Thence still along said Umbey's land and fence south two degrees and thirty-seven minutes east (S 2° 37' E) two hundred and fifteen feet (215) to another old post, also mentioned in Umbey's deed. Thence still along said Umbey's land and fence north eighty-nine degrees and twenty-five minutes east (N. 89° 25' E) eight feet to a stake, to the N. W. corner of land of George Mann. Thence along said land, south one degree and thirty-five minutes east (S. 1° 35' W.) fifty feet to a stake (50). Thence still along said land easterly one rod to the northwest corner of the land of W. Arthur Farrar, as above mentioned. Thence along said land S. fifty-two minutes east (S 0° 52' E.) four hundred and eighteen feet (418). Thence still along said land north eighty-nine degrees and twenty-five east (N. 89° 25' E.) two hundred and nine feet (209) to the place of beginning, containing in all about fifteen and six (15 6-10) acres, more or less. The intention of this deed being to convey all the lands of the party of the first party between the lands of George J. Byron on the north and the land of Adolph Umbey on the south, except the house lot of said first party adjoining said Byron's land and fronting on the State road.

WHICH PROPERTY I SHALL OFFER FOR SALE, as the law directs, on the 13th day of August, 1925, at 12 o'clock noon, at the Court House, in the City of Kingston, County of Ulster, N. Y.

Dated this 26th day of June, 1925

SHERMAN S. WILLIS,
Sheriff.

NOTICE TO CREDITORS—In pursuance of an order of Hon. George F. Kaufman, Surrogate of Ulster County, notice is hereby given, according to law, to all persons having claims against Daniel V. Shaw, late of the Town of Hurley, County of Ulster, deceased, testate, to present the same with the vouchers in support thereof, to the undersigned, Edythe D. Cook and Mary E. Smith, the executrices of the estate of said deceased, at the office of their attorney, Newton H. Fessenden, at 240 Fair Street, in the City of Kingston, New York, on or before the 15th day of December, 1925.

Dated, June 4th, 1925

EDYTHE D. COOK
MARY E. SMITH,
Executrices under the Last Will and Testament of Daniel V. Shaw, Deceased.

NEWTON H. FESSENDEN,

NOTICE TO CREDITORS—In pursuance of an order of Hon. George F. Kaufman, Surrogate of Ulster County, notice is hereby given, according to law, to all persons having claims against Hugh B. Gara, late of the City of Kingston, County of Ulster, deceased, testate, to present the same with the vouchers in support thereof, to the undersigned, Cyrus M. Cartwright, the executor of the estate of said deceased, at his place of residence, in the Village of Hunter, Greene County, New York, on or before the 15th day of October, 1925

CYRUS M. CARTWRIGHT,
Executor, Post Office Address,

Dated, March 26, 1925.

Hunter, N. Y.
33 John Street, Kingston, N. Y.

NOTICE TO CREDITORS—In pursuance of an order of Hon. George F. Kaufman, Surrogate of Ulster County, notice is hereby given, according to law, to all persons having claims against Jennie R. Teller, late of the City of Kingston, County of Ulster, deceased, testate, to present the same with the vouchers in support thereof, to the undersigned, William R. Teller, Charles D. Bruyn and Edward D. Ibbotson the executors of the estate of said deceased, at the residence of the deceased, No 20 Fair Street, Kingston City, in the said County of Ulster, New York, on or before the 8th day of September, 1925.

Dated, February 20th, 1925

WILLIAM R. TELLER,
CHARLES D. BRUYN,
EDWARD D. IBBOTSON,
As Executors of the Will of Jennie R. Teller, Deceased.

V. B. Van Wagenen, Attorney, Kingston.

Don't Be a Wall Flower!

If you are dissatisfied with your appearance, because you are thin, angular and scrawny, if you want to fill out the hollows and round out the features, try one of BURKE'S COD LIVER OIL and IRON TABLETS three times a day with your meals. When you have done this for a few days, look in your mirror and note the improvement.

You can have rosy cheeks and a clear skin, too. The leading hospitals have already established the wonderful effects of yeast in clearing the skin of pimples, boils, acne and sallowness. These results are noted almost immediately and the other quick improvements are a renewed vitality which gives an added sparkle to the eyes and a new attractiveness to the carriage and features.

Many women report great changes in nervous disorders,—there is less irritability, trifles cease to bother. Increased nerve energy and strength help you to take your proper place among your circle of friends.

The new scientific method of presenting the body-building elements of Cod Liver Oil in tablet form makes it possible for thousands to get the benefit of this great tonic who never before have been able to take it because of its nauseous fishy taste. Now all this has been changed and Cod Liver Oil has been combined with Iron and other health-giving ingredients to form the quickest weight-builder and strengthener known in all medicines.

Just one concentrated tablet of BURKE'S COD LIVER OIL and IRON taken four times a day with meals will bring amazing increase in your bodily vigor and marked changes for the better in your appearance. These improvements will be noticeable in a very short time—in most cases with a few days. This condition of better health and greater strength will not leave you—it will be permanent and lasting as you continue this wonderful vitamine treatment.

Hobbies of the Great and the Near Great

Being a Series of Intimate Glimpses Into the Fads and Foibles of Well-Known Figures in National Life.

This is the fifth of a series of intimate sketches which reveal the national political figure as a "brother under the skin" to the man behind the plow, the white collar worker or the day laborer. Others will follow.

FRANK B. KELLOGG.

Termed the "busiest man in Washington," due chiefly to self-assigned tasks, Secretary of State Frank B. Kellogg has developed "work" as a hobby. He is never satisfied except when spending tons of energy upon official and unofficial duties.

This tremendous nervous activity caused Kellogg's former colleagues in the senate to name him "Nervous Nellie" while he was serving in the upper branch of congress. The name sticks to the secretary today for, if anything, his hobby has grown with Kellogg's invasion of the wider field of international affairs.

Kellogg refuses to take any task lightly. He devotes every ounce of his energy to whatever effort he makes, no matter how trifling the objective. In his senatorial days, if a constituent desired a government pamphlet, Kellogg personally directed his office staff in meeting this commonplace wish with as much vigor as he would use today if President Coolidge called on him for an official report on the international debt situation. His quick, nervous steps and restless appearance only enhanced the appropriateness of the nickname, and it has stuck.

Never Rests.

It is said there is never a moment of rest in Kellogg's life, except when he sleeps. In or out of office, at home or on a trip abroad, he utilizes every moment for some useful activity.

This activity is no new thing to Kellogg. Twenty years ago he secured an international reputation and the title of "trust-buster" by his legal activities as a special prosecutor, named by former President Roosevelt, to end the rule of corporation trusts. Kellogg's two biggest cases were against the International Harvester Corporation and the St. Paul Railroad. In them he displayed the same high skill and nervous activity that have marked his whole official life.

Likes Sport.

For recreation, Kellogg is a devoted sport fan.

In golf the Secretary is a better player than any other member of the Cabinet and one of the best in Washington's official life. Incidentally, the Secretary does not always play a gentle game. It is whispered that when the game goes against him there will be plenty of Kellogg nervousness scattered over the surrounding landscape, with a broken club and thrown-away ball for companionship.

Kellogg is a devotee of horseback riding but, like President Coolidge and Secretary of the Treasury Mellon, he feels there is too much spent time in pursuit of this sport. Consequently he has joined the President's class of hobby horse riders when he feels he needs that form of exercise.

In earlier days the Secretary was a skilled tennis player. He loved the game because it represented the highest type of sport activity, calling as it does for unbroken action by the players. In recent years his age has slowed down his game, and his multitudinous duties have kept him away from the courts.

Kellogg loves to watch every form of outdoor contest and is happiest when viewing the Washington Senators in action defending their world's baseball title. He has accompanied President Coolidge on all the latter's visits to the ball park, and, it is rumored, he sometimes slips off by himself to be a baseball fan.

Tomorrow—Herbert Hoover.

Tutors Prince

MISS H. M. HOLDWORTH [illegible]

Miss H. M. Holdworth, of University College, London, was appointed tutor to H. R. H. Prince Chichibu, second son of the Japanese royal family, who will spend several years in England completing his studies.

ROSENDALE.

Rosendale, July 22.—A number of the members of All Saints Church of this village attended the [illegible] and [illegible] given by the Rifton people at Rifton on Friday afternoon.

Mrs. George Imhoff of New Jersey visited relatives in this village recently.

Harry German has secured employment at one of the summer camps during his vacation.

Silas B. Roosa and mother and Mrs. Sarah Hasbrouck and Mrs. Mary Snyder of James street motored to Highland on Sunday afternoon.

John Olly and his daughter Mrs. Charles Heath returned from a visit with relatives in Brooklyn on Thursday.

Mrs. John Osterhoudt and daughter Charlotte returned from Poughkeepsie on Sunday where they were the guests of relatives the past week.

Mr. and Mrs. Roland Snyder of Brooklyn who are spending their vacation at Pine Plains, spent last Thursday with Mrs. Harry Ten Hagen of this village.

Miss Lena Chartrand, formerly of Kingston, motored to this village on Friday and called on old friends.

Mrs. Charles Engelin and sons Percy, Harry and Earl of Troy spent Sunday with the Misses [illegible] and Lois Anderson, Mrs. Engelin's sisters.

Mr. and Mrs. John Olly and Mrs. Charles J. Heath left on Monday morning by auto for [illegible] where they expect to spend the next few weeks with their children.

The dance held at the Casino on Tuesday was well attended by the summer guests and the village people.

Harry Hefty who has been enjoying a two weeks' vacation with his family in this village has returned to Mt. Vernon.

Harry Ten Hagen is erecting a new garage for Fred Krom on lower Main street.

Mr. and Mrs. Fred Krom and Mr. and Mrs. Walter Weey of New York motored to this village on Saturday and spent the week-end with Mr. and Mrs. Harry Weey at "Weey Cottage."

Mr. and Mrs. Jesse Brown of Poughkeepsie are spending their annual vacation with relatives in this village and Tillson.

Mrs. Kate Freer who is spending the summer at Lake [illegible] was a guest of her aunt Mrs. Lina B. Roosa one day the past week.

Lloyd Lefever who is studying law at Albany spent the week-end with his parents Mr. and Mrs. Ralph Lefever of this village.

MOMBACCUS CENTER.

Mombaccus Center, July 23.—Walter Churchwell has commenced J. M. Herring's harvest.

Asa Wynkoop and men pass through this place daily, enroute for the farm of Miss Jessie Hasbrouck in Accord, where he is gathering her harvest.

John Herring and family of Union Center, visited their uncle and aunt on Sunday last.

Elting Churchwell is working at Mrs. Lucy Wells's gathering wheat.

Frank Lounsberry has his harvest nearly completed.

During the shower on Thursday night a pole cat visited the hen house of J. M. Herring in search of a chicken supper. He missed his supper and was driven away.

On Sunday Mr. and Mrs. Elting Churchwell visited the office of Dr. Bush of Atwood. Mrs. Churchwell has been under the care of Dr. Bush since her return from the hospital about two months ago. She is somewhat improved. Her many friends hope for her entire recovery. The daughter, Little Miss Grace, is doing finely.

J. M. Herring made a business trip to Kerhonkson on Tuesday.

Mrs. Harry Berger of Ellenville and Mr. and Mrs. Morris Polack of New York city, visited at J. M. Herring's on Monday. Mrs. Polack was Miss Sophie Berger, formerly of this place.

WEST SHOKAN

West Shokan, July 22.—Mr. and Mrs. [illegible] Mr. and Miss [illegible] of Kingston were callers in this place Sunday last.

Mr. and Mrs. [illegible] Knapp called on Mrs. [illegible] Friday.

Mr. and Mrs. [illegible] Jordan and [illegible] of Roxbury spent Sunday with John Jordan.

[illegible] and John [illegible] spent Friday [illegible]

Mr. and Mrs. [illegible] and Mrs. Marion [illegible] and children of Kingston [illegible] in this place Sunday [illegible]

Mr. and Mrs. [illegible] Dumbar of [illegible] Mr. and Mrs. William [illegible]

Mr. and Mrs. [illegible] Schoonmaker of Mount Vernon [illegible] a week with [illegible] Mr. and Mrs. Charles [illegible] have returned to their home.

[illegible] and John [illegible] to Lake [illegible]

Charles [illegible] has started a milk [illegible]

Mr. and Mrs. George [illegible] and Mr. and Mrs. [illegible] St. Remy [illegible] Charles Henley's Thursday last.

Genuine Victor Victrolas

All Models. All Finishes.

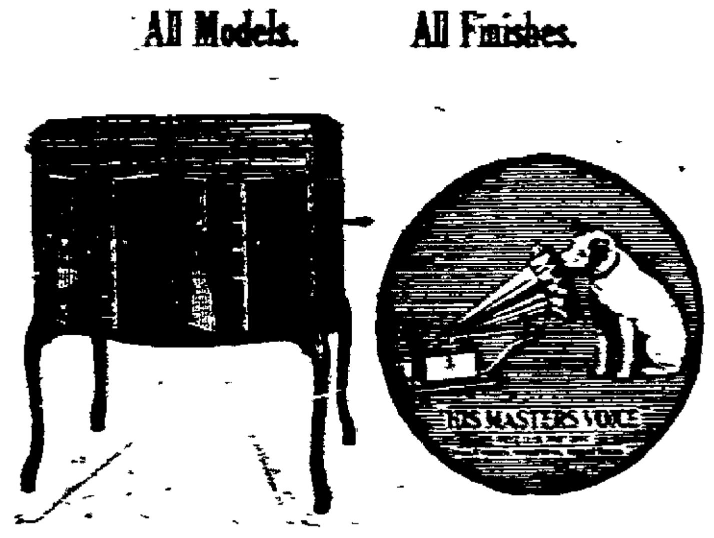

Special at Half Price

MODEL 210, Regular Price $110.00.
Now $55.00

MODEL 80, Regular Price $110.00.
Now $55.00

MODEL 215, Regular Price $150.00.
Now $75.00

AND ALL OTHER MODELS SIMILARLY REDUCED.

This is your opportunity to secure the Victrola of your choice.

The model you want is here, in just the size and finish you desire. It simply remains for you to select the one best adapted to your home and your pocketbook.

Hear the world's greatest artists, orchestras, bands, etc., in your home every day through a genuine Victor-Victrola.

Kaplan Furniture Co.

14 EAST STRAND, DOWNTOWN.

METTACAHONTS.

Mettacahonts, July 23.—There will be an ice cream social and food sale on Wednesday evening, July 29, at the Mettacahonts Hall. Proceeds for the Ladies' Aid of the Reformed Church. Everybody welcome.

Miss Hazel Mertine of Kerhonkson visited Miss Anna H[illegible]beck a few days the past week.

Mr. and Mrs. Eli Osterhoudt, accompanied by Miss Tessie W[illegible] and Miss Jennie Osterhoudt, spent Tuesday in Kingston.

There are several city boarders in this vicinity.

Mrs. William H. Miller and daughter, Viola, are visiting friends in Poughkeepsie.

Mr. and Mrs. Jess Osterhoudt are entertaining friends from New York.

Mr. and Mrs. Vernon Barnhart and son, Peter, of Leibhardt, visited at the home of Mr. and Mrs. Benjamin Burger on Sunday.

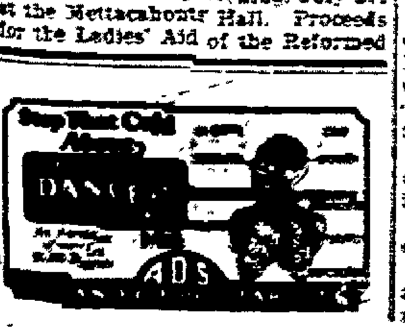

Aunt Ada's Axioms

It's a good thing that the big joys and the big sorrows of life seem generally to be distributed to those who can stand them.—Albany Commercial.

Walker's Farms Wayside Market

Fresh Fruit, Vegetables and Eggs.

PLANK ROAD.

Just Over Viaduct.

PHONE 190-J.

WHERE WOMEN SHOP WITH CONFIDENCE

Gold's Reliable Shop

NOW AT 322 WALL STREET.

EXCEPTIONAL SALE OF

100 DRESS AND SPORT COATS

Beautiful Line of Every New Spring and Summer Material

Priced Very Low for Saturday

$15.75 to $22.75

PRINTED CREPE DRESSES

The Prettiest Designs for Your Summer Requirements

$6.75 and $10.75

The Newest Balbriggan Suits and Jersey Dresses

All to go Saturday at

$10.75

Beautiful Line of Satin Dresses, Charmeen Cloth Dresses, Knickers, Stockings and Sweaters at prices to meet the Most Economic Shopper.

Gold's Reliable Shop

NOW AT 322 WALL STREET.

BYRNE BROS.
25th ANNIVERSARY

The largest stock of monuments in this section of the state and a reduction of 15 per cent on any monument in stock.

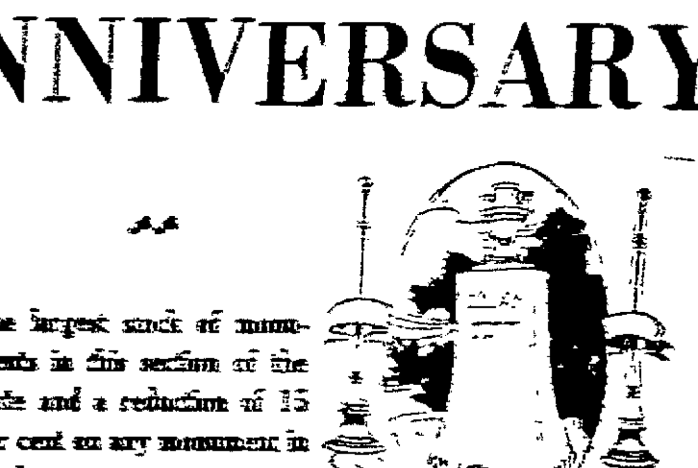

July 19th, 1925, Marked Our 25th ANNIVERSARY

of the manufacture and sale of **monuments** at this location. In order to properly celebrate our anniversary we will offer to the public a reduction of 15 per cent on all orders taken up to and including July 25. We will also accept orders up to that date for summer and fall delivery.

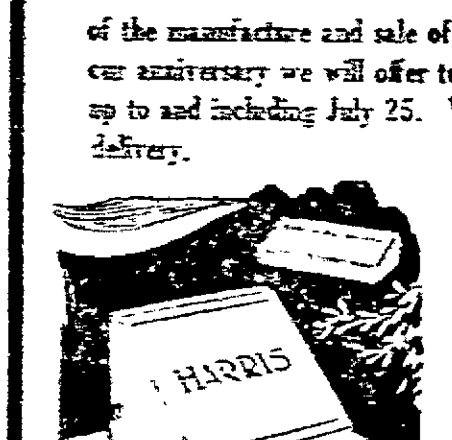

Our plant is equipped to do the most delicate carving and lettering with sand blast or pneumatic tools. We guarantee satisfaction and as usual will stand back of every sale we make.

Sale Ends
SATURDAY, JULY 25th

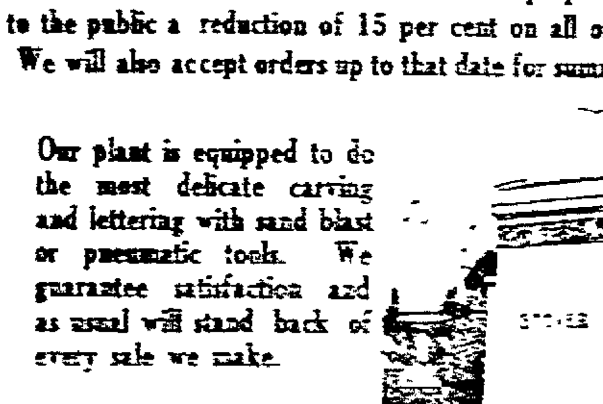

BYRNE BROS.

BROADWAY, HENRY and VAN DEUSEN STREETS. - - - KINGSTON, N. Y.

HIGH [illegible]

[illegible] Shader [illegible] grandparents [illegible]

Mrs. [illegible] Alex Ferwerda [illegible]

Mr. and Mrs. [illegible] Mrs. E. [illegible] Snyder's [illegible]

Mrs. Mary [illegible]

A former [illegible] been [illegible] a [illegible] Sunday [illegible]

Mrs. [illegible] sons of [illegible] returned home last Tuesday.

Mr. and Mrs. [illegible] of Kingston spent the week-end with his mother and sister [illegible]

Tracey [illegible] summer home.

[illegible]

[illegible]

Miss Carrie Davis has been quite [illegible] She is [illegible] has been quite [illegible]

Mrs. John D. Ward is spending a [illegible] in Kingston with friends.

Mrs. [illegible] is quite ill.

ASHOKAN

Ashokan, July 22.—The Rev. H. [illegible] Gerhardt of the Wurts Street Baptist Church, Kingston, will [illegible] in the M. E. Church [illegible] Sunday [illegible] July 26 at 7:30 [illegible] The Reformed [illegible] are invited to [illegible]

The Rev. and Mrs. C. D. Fisher and daughter, Ruth of Gardnertown attended service in the M. E. Church last Sunday night.

Talented Artists At Woodstock

Contribute Services for Entertainment Tonight for Benefit of Woodstock Library—Some of Those Who Take Part.

This evening at half past eight o'clock there will be an entertainment at the League Studio for the benefit of the Woodstock Library. It is a small library but has circulation of ten thousand volumes a year. Under the able management of Miss James and Mr. Whitehead it has been running since 1913, winter and summer, on the astonishingly small sum of four hundred dollars a year. It is now out of funds and it is hoped the community will realize the serious necessity of cooperation.

The artists have been most generous in offering their services. Mr. Britt and Mr. LeMay will play a Beethoven duet, a rare pleasure for all music lovers. Mr. Wyatt of the Phoenix Players will give a most beautiful and distinguished bit of acting in "The Man With the Flower in His Mouth." Miss Aug will give one of her well known amusing recitations and Miss James and Mr. Carlson will add greatly to the evening's pleasure with their songs always so much enjoyed in Woodstock. The success of the evening is absolutely assured by the management of Cecil Chichester. As no one ever knows what he is going to do it is impossible to put it in the program.

Nursed Queen

Once a nurse to Queen Victoria in Buckingham Palace, Emilie Rund Clark was searching in Oakland, California, for her cousin's child, Ellert Ellertson, who has fallen heir to his father's castle and million-dollar estate in Norway.

FORMER KINGSTONIAN TO ADDRESS SUNDAY SCHOOL

The members of the Fair Street Reformed Church Sunday school are to have as a speaker the Rev. L. J. Shafer, a former Kingstonian who has been in Mission work in Japan for the past few years.

The Sunday school session will start promptly at 12:05 p. m.

Those members who have been attending the services of the school are well aware of the fact that the Sunday school room is one of the coolest spots in the city.

Mr. Shafer will speak particularly to the children but the older scholars will be welcome.

PINE HILL.

Pine Hill, July 23.—O. V. Smith has finished painting the Zephyr building, which improves the appearance of the property very much.

The boarding houses in this section are fairly well filled and the number of guests increase daily.

The ladies of the Presbyterian Church will hold their annual fair in the church hall July 30 and 31, afternoons and evenings. The ladies have an unusual amount of pretty and useful articles for sale. Among the useful articles they have is a hand made pieced quilt, a gift from Mrs. Jennie Elwyn of Woodstock, in memory of her deceased mother, Mrs. Alfred Elgnor. The ladies extend to Mrs. Elwyn their sincere thanks and appreciation.

Newspapers Old Idea

Newspapers can be traced back to antiquity. The Romans and Chinese had issues similar to our modern newspapers. The most noted in Rome was the Acta Diurna. The Peking Gazette was published from 714 to 741. The earliest newspaper in the United States was Public Occurences, issued in the year 1690, in the form of a small quarto sheet.

Eleanor Gunn Says

THAT THE BEACH WRAP ADDS COLOR AND INTEREST TO THE BATHING HOUR.

Bathers seem to be divided into two parts, those who go in for elimination, and those who add wraps, parasols, caps, smart shoes, and even cushions to colorful bathing suits and the last work in hosiery.

Practically every fabric used for formal costumes, not excepting velvet, is used for beach wear; and of course balbriggan, one of the material successes of the sports field, is also endorsed—beach costumes made of it being designed along the same lines as the now familiar jumper.

Many women prefer long-sleeved bathing suits, usually of balbriggan, in which event turnover collars, even turtle necks, are seen. One seldom finds a bathing dress cut below the base of the throat, a protective measure and one which is demure and smart at the same time.

A Printed Beach Costume With Cape in Contrasting Design.

The cretonne bathing suit, the headliner of the season, is often made in a tunic, the knickers beneath being of a solid color trimmed with bands of the cretonne.

Purple has been almost as successful in the water as out of it; this season, every smart beach having its quota of vivid purple bathing suits, usually of the knitted type, though sometimes of taffeta.

Tiny parasols, or large sun or Japanese umbrellas, dot the sand and add gayety to a scene which, judging from present standards, can hardly be too gay.

Those who have not had forethought enough to provide a cape or wrap will find a decorative scarf quite in the picture, providing, of course, it harmonizes.

(Copyright, 1925, Fairchild.)

The Why, When and Where of Fashions—Embroidered Hosiery.

Sheer chiffon hose are succumbing to embroidery, placed usually just below the knee—although, of course, embroidered clocks—especially in sports stockings—are shown. The origin of the embroidered hose has a biblical significance.

Many centuries ago in India and the Near East, outer garments were supposed to be made without any seams. Superstition raised its voice against cutting a cloth and then sewing it together. St. John, in his Gospel, clearly refers to this when he says that the cloak of the Lord, for which the soldiers cast lots among themselves, was without any seam.

Later, under foreign influences, tailoring, began to be practiced. Among other things, leggings, the origin of hosiery, were made. The old superstitition, however, was still in the minds of the people and seams were covered with fancy needlework. At the ankles, where a pointed gore was set in, embroidery was applied, thus the fancy clocks originated. Further embellishment came when the effect of lace stockings were imitated with embroidery.

(Fairchild Fashion Service.)

Misses', Children's and Infants' Play Oxfords and Barefoot Sandals. 5 to 8, $1.00; 8½ to 11, $1.25; 11½ to 2, $1.50. First quality at C. S. Wood's.—Advertisement.

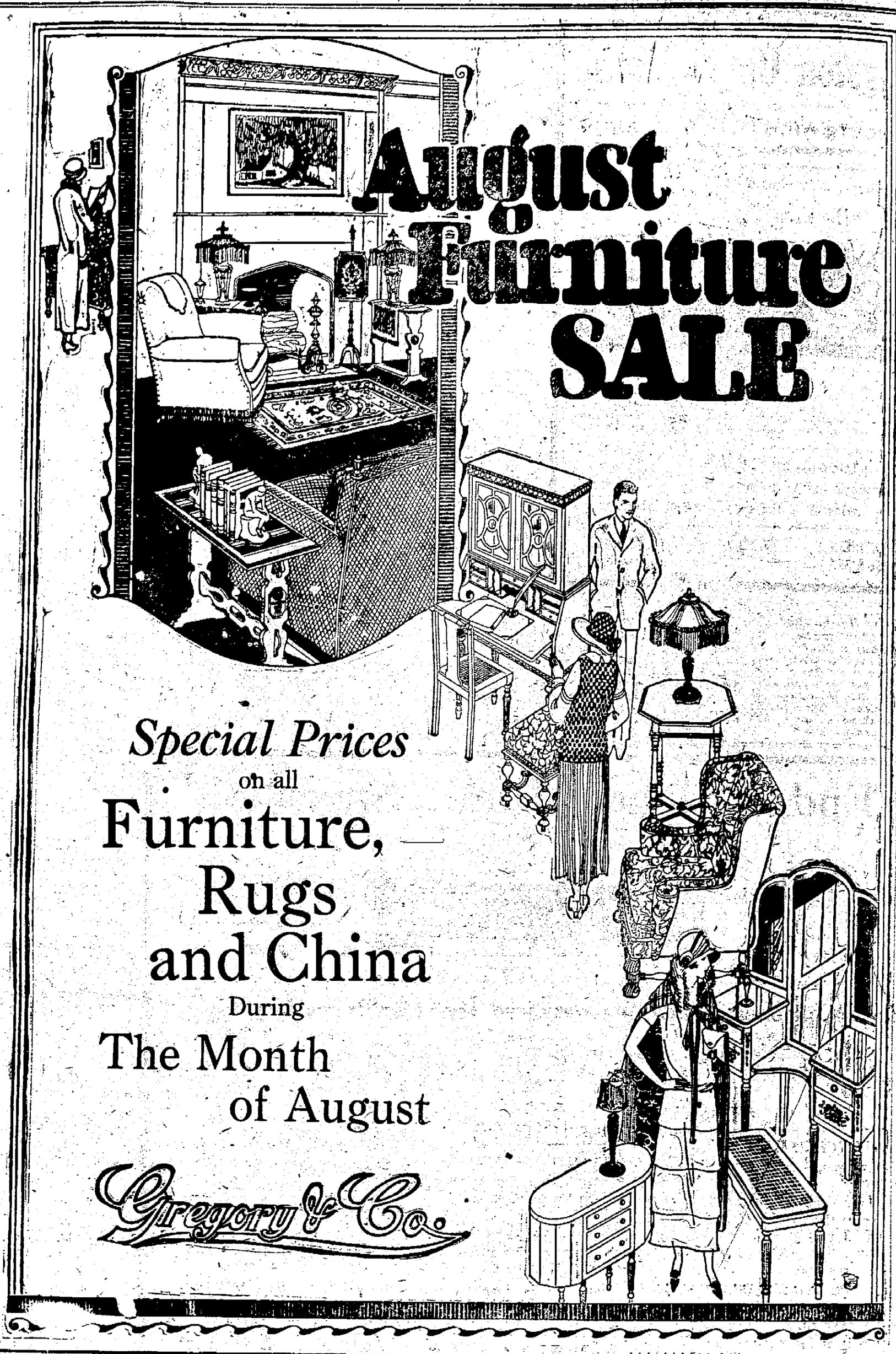

OUR DAILY PATTERN.

A Seasonable Style.

5057. Linen, poplin, chambray or poogee could be used for the dress, and crepe, lawn, batiste or linen for the guimpe. The dress is sleeveless. The sleeve of the guimpe may be short as in the large view or in wrist length as shown in the small guimpe view.

The pattern is cut in 4 sizes: 6, 8, 10 and 12 years. To make the dress for a 10 year size in 36 inch material will require 2 yards. The guimpe will require 1¾ yard if made with long sleeves. With short sleeves 1¾ yard is required. The belt of contrasting material requires ⅛ yard.

A pattern of this illustration mailed to any address on receipt of 12c in coin or stamps by the Pattern Department, The Freeman, Kingston, N. Y. Be sure to state the size wanted.

Fashion Book Notice.

Send 15c in coin or stamps to The Freeman for our up-to-date spring and summer 1925 Book of Fashions, showing color plates, and containing 500 designs of ladies', misses' and children's patterns, a concise and comprehensive article on dressmaking, also some points for the needle (illustrating 30 of the various simple stitches), all valuable hints to the home dressmaker.

ACCORD.

Accord, July 23.—W. H. Rose, who has been ill for the past week, is reported as being slightly better.

Miss M. E. Mowris is spending a few days at her home.

The Accord M. E. Church will hold their annual clam bake on Wednesday, September 2, on the Church grounds.

The Country Women's Club will hold their monthly dinner on Thursday, July 30. All club members are requested to be present for the business meeting at 2 o'clock.

There will be no preaching service in the Rochester Reformed Church next Sunday morning, July 26.

The Young People's meeting will be held next Sunday evening at 7:30. Miss Anna Schoonmaker will lead.

OLIVE BRIDGE.

Olive Bridge, July 23.—Mrs. H. R. Wilson and son from St. Louis, Mo., are visiting her parents, Mr. and Mrs. D. A. Steen.

Mr. and Mrs. Abram Markle and daughter Gladys entertained last Monday evening Mr. and Mrs. Jack Doll, Mrs. Wilson and son, Mr. and Mrs. Steen, Miss Denaught and Mrs. Boice.

Miss Gladys Markle has returned to Kingston.

Miss Dorothy Sheldon has returned from Kingston.

Henry Sheldon, who has been quite ill, is much better.

Mrs. Steen, Mrs. Wilson and Mrs. Boice spent last Saturday in Kingston and visited Mrs. C. A. DuBois.

Backs Scopes

Marking his active return to the Scopes case, Bainbridge Colby, former Secretary of State, will represent the young Dayton, Tenn., professor in a new attack upon the anti-evolution law, which is to be carried directly into the Federal courts.

Great Lawyer Prolific

John H. Moore, in his "Life of Marshall," states: "During his period of service, 115 cases of international law were decided. Marshall delivered the opinion on 30 of these." Mr. Moore also states that of 62 opinions on constitutional law handed down during Marshall's period of service, 1801-1835, Marshall delivered 36 written opinions.

Stop Wasting—or Face Pauperism

By WILLIAM E. KNOX

President, American Bankers Association

THE American standard of living, the highest in the world, came easily in the past from the abundance of our natural wealth, but it can be maintained in the future only by drastic national economy in the use of that wealth. We have grown up to our resources. We can not afford to waste them any longer. Industrially we have got to stop wasting, but even more so have we got to stop the wastefulness of our personal habits.

William E. Knox

The paramount challenge to education in America today calls for the effective teaching of personal economics—for education in the management of personal incomes so that they will give every individual a good living during his productive years and provide certain security for the non-productive years of his old age.

Forty-four million people, two-fifths of our population, are gainfully employed in the United States, earning more than $60,000,000,000 annually. The management of the expenditure of this $60,000,000,000 annual pay check is the biggest and most important business in America. It has been estimated that upwards of $19,000,000,000 of this personal income is wasted annually. More than a billion, it is estimated, disappears in foolish speculation in fake schemes.

The spirit of waste in America is a heritage of the past, but today the country has more than one hundred and fourteen million people to support and no nation's resources can withstand extravagance indefinitely. An increase in population will mean a reduced average of personal wealth unless intelligent management maintains a progressively more economic utilization of the national income.

To teach our people this is the task of education and it can not begin to meet the task a moment too soon. The advance of civilization makes man's existence a more and more serious business. Human responsibilities and duties increase each year. If progress has made life more abundant it has also made it more expensive. It is impossible for most men to increase their real wages. Therefore they must meet their added responsibilities out of more economic employment of what they get.

The schools must teach our young people so to manage their own personal affairs as to insure that they will lead lives that have an economic worth to society and to themselves. Business must provide plans for its workers to enable them not only to earn, but also to save, so that the teaching of the schools will not prove an illusion in practice. Do these things and we will have no pauperism in America. Neglect to do them and we will ultimately develop pauperism—a nation's worst social curse.

Don't Have a Single Fly Or Mosquito In Your Home—Black Flag Kills Them All!

To humans and animals BLACK FLAG is absolutely harmless. But to flies, mosquitoes and roaches it is the deadliest killer ever discovered. These pests breathe it and die. For BLACK FLAG contains a secret vegetable ingredient which strangles them. Not one escapes.

Not a single roach, either, escapes this greatest of all insect killers.

That is the beauty of BLACK FLAG. It is a thorough killer. It gets them all. Ordinary insecticides kill, at best, only 6 out of every 10 bugs. The four which get away breed the hundreds which return.

But BLACK FLAG kills 10 out of every 10. And it kills ants, moths, bedbugs, dog fleas, plant lice and chicken lice, as well as flies, mosquitoes and roaches.

There are two forms of BLACK FLAG—powder and liquid. Both are equally effective for all kinds of bugs, with these three exceptions—never use *any* liquid on furs; use the powder to make them mothproof. Always use the powder to kill dog fleas and lice.

You will find many uses for both the powder and liquid—using the liquid to kill flies, mosquitoes and moths—and the powder to kill roaches, ants, bedbugs, dog fleas, plant lice and chicken lice.

BLACK FLAG costs less. Powder, 15c up. Powder Gun, 10c. Liquid, 25c up. Sprayer, 45c. Introductory package containing can of liquid and sprayer for only 65c. At drug, grocery, hardware and department stores. Buy BLACK FLAG today.

BLACK FLAG

Kingston Opera House

Opening MONDAY—3 Days

THREE PERFORMANCES DAILY—2:30-7-9

IT'S MERRY! IT'S EXCITING! IT'S DRAMATIC!

Wait Till You See

Rupert Hughes' "Excuse Me!" The Screen Scream!

You'll howl at the love sick honeymooners who can't get married—because there's no Minister on this trans-continental express—You'll scream at the beautiful blonde who kicks up all the trouble—You'll gasp at the great train-wreck—You'll enjoy every crowded minute of this smile-a-minute screen entertainment.

IT'S A PULLMAN JOY RIDE

REMEMBER—ONLY THREE DAYS, JULY 27, 28 & 29

MONDAY — TUESDAY — WEDNESDAY

MATINEES 25c & 35c PRICES EVENINGS 35c & 50c

Custom Has Endured

Adrian Willaert, founder of the Venetian School of Music, went to Venice to live in 1250. He was made chapel master of the Church of St. Mark, which had two organs facing each other. This circumstance led Willaert to divide his choir in two. He thereby established a custom which ultimately became universal.

Knew What It Meant

The office boy returned from the sanctum. "Gee," he said, "the boss has a rose in a vase on his desk. That means the boss is in love!" The stenographer looked up wearily. "You haven't been here long," she commented. "That means the boss is in love with his work again."

Modern Hotel At West Point

Old Hotel Was Famous Landmark Where Many Notables Were Entertained—New Hostelry Ready for Occupancy in April, 1926.

Anyone who has ever visited the United States Military Academy, and especially those who have been overnight guests there, will be interested to learn that the historic West Point Hotel is to be replaced by a modern hostelry, to be known as The Thayer Hotel.

The passing of the old West Point Hotel marks the elimination of another famous and historic American landmark. It was one of the oldest hotels in this country, and has probably numbered among its guests more prominent men and women than any other hotel on this continent. It was founded in 1829 and during the ensuing 96 years the quaint old building on the edge of Thropy Point has never closed its doors to tourists, visitors and distinguished guests that so often visit the Military Academy.

The list of notables who have registered in this hotel would fill volumes. Practically every great soldier, educator and statesman since President Jackson's day has been a guest. Ulysses S. Grant, both as general and president, often stayed there; Generals Miles and Scott, Jefferson Davis, Theodore Roosevelt, Whistler, Poe and Lord Kitchener have affixed their signatures to its register.

Since the original structure was built in 1829, several additions have been made to it. A three story addition was put in 1850 and small wings were added in 1870 and 1879. Among its proprietors have been Theodore and William B. Cozzens, Capt. Stephen Romer Roe, father of Major-General Charles F. Roe, formerly of the New York National Guard, and Mr. and Mrs. Logan.

As much as it is regretted, the passing of this famous institution has been made necessary by the growth of the United States Military Academy. Under present conditions, a great host of people who go to West Point either for official or pleasurable purposes cannot receive adequate accommodations.

This situation has been a subject of lively interest in army and congressional circles for a score of years. The controversy apparently successfully culminated March 30, 1920, when the 65th congress authorized the construction of a modern hotel. Nevertheless, various details remained for adjustment. That these were finally smoothed out is mostly due to the untiring efforts of Col. E. J. Timberlake, quartermaster of the reservation, but it was not until April 20, 1925, that the ground was broken for the new structure.

The new hotel will bear the name of General Sylvanus Thayer, affectionately known as "the Father of West Point." It will be situated on the most southern point of the reservation adjacent to the river and will command a magnificent view of the Hudson, north and south. It overlooks the splendid Hudson Highlands, as well as the other buildings of the Military Academy.

It is expected that the building will be ready for occupancy by April 15, 1926. It will be a five-story, fire proof structure in harmony with existing West Point type of architecture. It will contain 225 guest rooms, for the most part with private bath, club rooms, banquet halls, dining and grill rooms, etc. An esplanade will run along the edge of the cliff above the river for the entire length of the hotel.

It is estimated that at the present an average of 300 people a day visit the Point during the first three weeks of each month, and 1,000 in the last week, when furloughs to the cadets are granted. It is intended that the new hotel will be the social center of the reservation, and that all cadets' and officers' hops will be held there. This holding of dances in the same building where visitors are housed will be far more convenient for all concerned than the present arrangements. The building will be completed early in 1926 and will be large enough to accommodate present visitors. Arrangements have been made to enlarge the hotel to meet future demands.

Straw Hats half price at C. S. Wood's.—Advertisement.

Rapid Block Party a Success

One of the most successful block parties ever staged in this city was enjoyed by a record crowd Thursday evening, on Hone street. The party was under the direction of the Rapid Hose Company.

The fire fighters wish to express their thanks for the hearty cooperation accorded them by city officials and members of the paid department, also those who helped in any way to make the affair the decided success that it proved to be. A goodly sum was realized which will be used to replenish the treasury of the fire company.

Long before starting time a large crowd wended its way to Hone street where the block set aside for the party was handsomely and artistically decorated on a large scale. Great credit is reflected upon those in charge of the decorations.

Those in attendance at the party were loud in their praises of the delightful program rendered by the Citizens' Band, under the direction of Harry Maisenhelder. The band after rendering a beautiful concert program played the latest numbers for dancing.

The management of the party during the entire evening calls for special mention. The orderly way in which the affair was conducted helped greatly in making the block party successful.

Brotherhood Cannot Be Made Compulsory

Brotherhood is like poets and slogans: it is born and not made.

There are two kinds of brotherhood—one that binds people who are by nature congenial and one that binds those who are comrades in arms, is the assertion of a writer in the Baltimore Sun. The first is a product of taste and the other a product of partisanship. In both cases we love our brother for the same reason that we enjoy victuals that agree with us.

All religions impose an obligation to love fellow believers. All civilized men make some effort to encourage a spirit of fraternity. Yet one is at liberty to doubt whether any of these efforts has materially altered human relationships.

True, any club or lodge or other organization may bring together kindred spirits and thus widen each man's acquaintance among his own kind and add to his happiness; but if one who finds the organization's members uncongenial is by some mischance enrolled among them, neither pledge of brotherhood nor sense of duty can make him like them more.

Blood brothers fight; the fact of their brotherhood cannot make them congenial. If these cannot love one another in conformity with the obligations imposed by their kinship what reason is there to believe that men of different breeds can learn to love one another merely by willing to do so?

The man who has a sincere desire to love his fellows may rid himself of the selfishness and narrowness and conceit that now conspire to give him a lone-wolf complex, and may in humility and patience reconcile himself to all mankind; but to the last he will continue to avoid persons who do not agree with him and to court those whose opinions dovetail with his.

The ego admits to brotherhood only those who conform. You do not in truth love a comrade in arms; you love yourself and your cause, and accept him as a brother solely because he is grinding your ax.

Love isn't a product of will or pledge; it happens.

Marvelous Sea Plants

One of the most thoroughly equipped sea-going expeditions ever organized is studying the mysterious Sargasso sea, originally discovered by Columbus. This remarkable sea is covered by a huge gathering of seaweeds, a floating mass of vegetable growth extending for nearly 260,000 square miles, around which the North Atlantic slowly revolves. Numerous air bladders, like small berries, keep the plants afloat. Seaweeds thrive chiefly in the 100-fathom limit—within 600 feet of the surface—but small and almost invisible forms are found everywhere in the ocean. Round British coasts a primitive variety is seen in the bright green and hair-like "crow-silks"; but no essential difference exists between the small weeds and the immense growths found in Pacific waters. Thicker than the trunk of a large tree, the gigantic stems of seaweed near Tierra del Fuego attain the astonishing length of 400 feet. Huge fronds resemble the spreading leaves of tropical palms. There are extensive sub-ocean forests of kelp, and floating islands of weeds swarming with live animals often measuring 8 feet from base to tip. Seaweeds multiply chiefly by means of spores, but near land the waves render unique assistance.

Not Work of Cyclone

What appears to be the result of a devastating cyclone is in reality a typical Chinese store after a mob of students wrecked it during the recent riots.

End of The Month Specials!

AT THE

316½ WALL ST. MONEY CHEERFULLY REFUNDED.

UNITED COTTON STORES

TELEPHONE 2953. MONEY CHEERFULLY REFUNDED.

Read Our Specials and Be Convinced That Our Prices Are Right!

INITIALED PILLOW CASES
Good quality, 45x36, lace edges, regular price 79c.
Special this week, 50c each.

HEMSTITCHED CASES
Forty-two and 45x36, extra heavy, no starch.
This week, $1.00 pair.

SHAKER FLANNEL
Twenty-seven inches wide, good quality, heavy nap.
Six yards, $1.00.

BATH TOWELS
Extra large and heavy Turkish Towels, rose, blue or gold borders, 69c grade.
This week, 50c each.

TOWELING
All linen dish toweling, also suitable for roller and hand towel, white, red and blue borders, closely woven.
Special, 5 yards, $1.00.

SCARFS AND CENTERPIECES
Extra large assortment of Linen and Jewel Cloth Scarfs and Centerpieces. Scarfs 54 in, and 72 in. long. Centerpieces round, square and oblong.
Priced from $1.00 up.

TURKISH TOWELS
Large size, heavy quality, white with colored borders, also striped towels.
Special 25c each.

PERCALES
Thirty-six inches wide, fast colors, a number of pretty designs in our large assortment. There are many grades of Percale. We carry only the best.
Priced, 4 yards $1.00.

EXTRA HEAVY BATH TOWELS
All white and colored Turkish Towels, very large, 50c grade.
This week only 3 for $1.00.

SHEET BLANKETS
All gray and colored plaid blankets, just the thing for these cool nights, regular price $1.25.
Special, $1.00 each.

LONG CLOTH
Extra fine quality underwear long cloth, soft yet durable, sells regularly for 25c yard.
Special, 5 yards $1.00.

UNDERWEAR CREPE
All colors, just the thing for step-ins, pajamas, nighties and bloomers.
Special, 5 yards $1.00.
Figured Crepe, 4 yards $1.00.

BED SPREADS
Full size, 80x90, scalloped, unbleached with rose, blue and gold stripe, $3.49 grade.
Special, $2.50 each.

We also carry a complete line of all white and colored spreads and bed sets from $2.00 to $8.98. We invite you to look them over whether you buy or not.

CURTAINS
There are still a few pairs left of our fast selling cross-bar ruffled curtains. They are 2¼ yards long with tie-backs. This popular number needs no further selling argument.
While they last, 79c pair.

PURE LINEN TOWELS
Several patterns, with space for the initial, large size, 79c value.
Special, 2 for $1.00.
Also others at 79c and $1 each.

CRETONNES
We carry an unusually large assortment of Cretonnes suitable for every purpose, ranging in price from
6 yards for $1.00 to 89c a yard.

The very best for the money can be had in our store. Come in and look them over.

SHEETS, 72x90 and 81x90
Extra fine grade, seamless sheets, $1.29 and $1.39 quality, cannot be duplicated anywhere else at the low price of
$1.00 each.
Buy now while you can at this special price.

BLANKETS, 66x80
Full size, extra heavy, double ply, all colors, rose, blue, orchid, tan and gray plaids, $4.00 quality.
Special this week, $3.00 pair.

JAPANESE BLUEBIRD CLOTHS
Sixty inches square, hemstitched, guaranteed fast color.
Special, $1.00 each.

RAG RUGS
Cheerful colors, good size, fringed, just the thing to brighten up the spare room, bath or kitchen.
Special, $1.00 each.

TABLE CLOTHS
Plain white, hemstitched, and with pink, blue or gold borders, guaranteed fast color, beautiful patterns.
Each, $1.00.

DRESS GINGHAMS
Fast colors guaranteed, in every shade, checks, plaids and stripes. Must be seen to be appreciated.
Special, 4 yards $1.00.

EXTRA FINE QUALITY SHEETS
Full size, 81x90, guaranteed no starch, very heavy, long wearing grade.
Priced $1.69 each.

HONEY COMB TOWELS
With blue borders, the finest hand towel, as it absorbs well and washes easily, no matter how soiled it becomes, large size.
Special, 4 for $1.00.

KEENEY'S THEATRE

O. S. HATHAWAY'S SHRINE OF THE CINEMA ART

NOW! TONIGHT TOMORROW

A RED BLOODED TALE OF A FIGHTING DOG.

RIN-TIN-TIN The Wonder Dog—in

"TRACKED in the SNOW COUNTRY"

Directed by Herman Raymaker. A notable supporting cast includes— JUNE MARLOWE, DAVID BUTLER, MITCHELL LEWIS, CHARLES SELLON, PRINCESS LEA. Story by Edward Meagher

SHOWS 1-3-7-9

—OTHER FEATURES—
Keeney News. Our Gang Comedy. Topics of the Day.

JIMMIE CONNORS Always Offering a Brand New Musical Program.

25c MATS. PRICES EVES. 35c

Ask for Horlick's The ORIGINAL Malted Milk

Safe Milk and Diet For Infants, Invalids, The Aged

Food-Drink for All

Rich milk, combined with extract of choice grains, reduced to powder. Very nourishing, yet so easily digested that it is used, with benefit, by ALL AGES, ailing or well. An upbuilding diet for infants, invalids, nursing mothers. Convenient, Light Nourishment, when faint or hungry. Taken hot, upon retiring, it induces sound, refreshing sleep. Instantly prepared at home—no cooking.

KINGSTON OPERA HOUSE

NOW PLAYING DAILY 2:30-7-9

5 GREAT BIG GOOD TIME Vaudevill Aects

—Introducing—

A WHIRLWIND DANCING REVIEW
CREIGHTON-HONOR and SMILES

Premier Accordionist EDDIE HOLT | Something New—Clever HILTON & BURT

A Lot of Good Fun NELSON & LEONARD | A New Novelty LOCKARD & CLAIR

—AND THIS GREAT PHOTOPLAY—
SHIRLEY MASON in "SCANDAL PROOF"
A Woman's Triumph Over Tremendous Odds.

MATINEES—25c & 35c. EVENINGS—35c & 50c

Live Business Men Advertise in THE FREEMAN.

"Everybody says" it's the finest cheese in the world

Velveeta Cheese

Made right in New York State by special methods from the purest of milk—A revelation for a Welsh Rarebit.

Packed in convenient ½ lb. packages—Swiss and American Sold everywhere.

VELVEETA CHEESE CO., Monroe, N. Y.

NELSON BEEF CO.

47 NORTH FRONT ST.

JUST A FEW OF OUR SPECIALS AT MONEY SAVING PRICES

"Nelson Quality" the best.

"Nelson Prices" the lowest.

Rib Roast, thick end, lb.	25c
Oven Roast, shoulder, lb.	24c
Pot Roast, chuck, lb.	25c
Boston Roll, lean, lb.	16c
Steak, tender, lb.	25c
Veal Shoulder, lb.	25c
Veal Breast, lb.	20c
Veal Loin, lb.	35c
Veal Rump, lb.	35c
Veal Chops, lb.	32c
Veal Legs, lb.	35c
Small Daisy Hams, lb.	45c
Smoked Picnic Hams, lb.	23c
Rump Corned Beef, lb.	34c
Legs Spring Lamb, lb.	40c
Fores Spring Lamb, lb.	28c

GROCERY SPECIALS

10 lbs. Sugar	57c
Brookfield Butter	50c
1 lb. Carton Lard	22c
Bottle Ketsup	15c

KINGSTON COLLEGE OF DERMATRICHOLOGY

With Hair Dressing Parlors

Connected is now open and ready for business.

Your inspection is invited.

Mrs. Kleine, 329 Wall St.

Hudson River Day Line

Steamers "Washington Irving," "Hendrick Hudson," "Alexander Hamilton," "Robert Fulton," "DeWitt Clinton," "Albany," "Chauncey M. Depew." Daily Including Sunday. DAYLIGHT SAVING TIME.

Down Steamer leaves Kingston Point 1:00 P. M. for Poughkeepsie, Newburgh, Yonkers and New York City, arriving W. 129th St., 5:40 P. M.; W. 42d St., 6:00 P. M.; Desbrosses St., 6:30 P. M.

Up Steamer leaves Kingston Point 2:05 P. M. for Catskill, Hudson and Albany, arriving at 6:45 P. M.

Music Restaurant Luncheon

Advertising?

If it is results you want you should use this paper. It circulates in the majority of homes in the community and has always been considered

The Family Newspaper

The grown-ups quarrel about it, the children cry for it, and the whole family reads it from cover to cover. They will read your ad if you place it before them in the proper medium.

NORTH AND SOUTH NOT ONLY POLES

World Also Has Two Magnetic Poles and Two Poles of Cold.

Washington. — Two poles of the world's rather generous supply are monopolizing attention just now; the North pole, in search of which Amundsen dropped from sight; and the North Magnetic pole, whose machinations in throwing explorers off their route, cartographers and instrument makers for the MacMillan Arctic expedition are seeking to circumvent.

But these are not the only poles that the earth has, a bulletin from the Washington headquarters of the National Geographic society points out. "The earth's polar possessions go by twos," says the bulletin. "Exactly opposite the North pole is the South pole, and in the hemisphere opposite the North Magnetic pole is the South Magnetic pole. In addition there is a pole of cold both for the northern and southern hemispheres. The earth may be credited, therefore, with six fairly well recognized poles.

"More has been written and thought about the North pole, undoubtedly, than about all the other poles together.

"In spite of the early lure which it exerted, the North pole has been visited only once in all recorded time. Rear Admiral Robert E. Peary reached it on April 6, 1909 and spent 30 hours making observations in its vicinity. He found it to be not on land, but in the sea, though a sea covered, of course, by thick ice. Through a hole in this ice five miles south of the pole Peary took a sounding, paying out 9,000 feet of wire without finding bottom.

Every Direction South.

"It requires imagination to appreciate the North pole. It is the imaginary point where the imaginary axis of the earth emerges. As one stands at the pole, every direction in which he can face is south. In the summer the sun makes a complete circle near the horizon every 24 hours, never dropping out of sight; in the winter, if one could stand there, he would see the pole star directly overhead, while all the other stars would appear to wheel around it.

"The North pole is rigid enough, but it cannot boast that it is absolutely immovable. For reasons not entirely clear, it wabbles, describing a rough circular path about fifty feet in diameter about every fourteen months—a motion which changes the latitude of the majority of places on the earth's surface by amounts ranging from a few feet to fifty.

"The South pole, twin of the North pole, geometrically and geographically, has not been the objective of nearly so many expeditions, yet it has been visited twice by man: by Amundsen in December, 1911, and by Scott, a month later. The latter lost his life on the return trip. Unlike its northern twin, the South pole is situated on land, such a large mass that it has come to be called the Antarctic continent. Due to the large land area about the South pole, that point has considerably colder summers than those at the North pole.

"In one sense the magnetic poles are more truly earth features than the geographical poles, for they have no celestial aspects. They cannot be located by any sort of astronomical observations. They lie more than a thousand miles from the true poles, and are believed to be slowly changing position. These poles have their being because the earth is a huge magnet, probably due to its rotation. It is only with a compass needle or with certain electrical apparatus that the existence of the magnetic poles can be determined. It is their effect on the compass needle, on the other hand, that has made navigation fairly simple.

Magnetic Poles Not Symmetrical.

The North magnetic pole lies on the Boothnia peninsula in the latitude of Point Barrow, Alaska, and the longitude of Omaha, Neb. To it the north end of the compass needle points. The needle dips as the magnetic pole is approached, and, when Boothnia is reached, stands on its point.

"The South Magnetic pole does not lie directly on the opposite side of the earth from its northern counterpart, as one might expect. If it had this theoretical position it would be situated directly south of the point of India on the seventieth parallel of south latitude. Instead, it lies eastward nearly a quarter of the earth's circumference, near the one hundred and fifty-fifth degree of east longitude, south of the easternmost point of Australia.

"The earth may be said to have a fifth and sixth pole, 'poles of cold.' It might be expected that the geographic poles would be the points of lowest temperature, but the arrangement of water, having a tempering effect, and land and altitude, tending toward cold, makes the theoretical poles of cold fall to conform exactly to the physical poles. Temperature records for the southern polar regions are rather meager, but it is probable that the southern pole of cold is in the highlands of the Antarctic continent, not far from the South pole.

"Due to the great land masses of the northern hemisphere, especially that of Eurasia, the northern pole of cold is far from the North pole. It is situated west of Verkhoyansk, Siberia, about two hundred miles inland from the mouth of the Lena river. This region is supposed to be colder in January than the North pole itself."

6% DIVIDENDS have been paid by the Home-Seekers' Co-Op. Savings & Loan Association for 19 years. Now is the time to subscribe for shares in the new series. Call at the office, No. 3 EAST STRAND.

Baby Centre of Fight

HORACE JEROME and STEP DAUGHTER

This little baby was the centre of a legal battle in San Francisco between Mrs. Jewell Jerome, mother of the child, and a wealthy Kansas City woman in whose custody the baby has been for two years.

Phantom?

MRS. ELAINE CAMPBELL

Mrs. Elaine Campbell, pretty San Francisco matron, electrified the court during her divorce suit by claiming that the child supposed to be hers is not her own, but adopted. She says she was the daughter of an English lord and Turkish princess.

Walk-Over Ties, Pumps and Shoes for men and ladies at C. S. Wood's.—Advertisement.

The Narrow Store With the Big Stock of Clothing. Two Floors.

Ostrander & Woolsey

HEAD OF WALL ST. Next to Rose-Gorman-Rose KINGSTON, N. Y.

Men's Pure Wool Worsted Serge Suits at

$32.50

Light grey, dark grey, blue, brown.

A very fine quality fine close weave worsted serge, every one is guaranteed to wear right, or we give you a new one without a question. This same grade of suit is sold in some stores at $40.00.

Get a good pair of Mens' Slipon Pants at

$3.98

Have some odd vests, $2.98.

A $1.50 WATCH FREE! WITH EACH BOYS' SUIT PRICES

$5.98, $7.98, $9.98, $11.75, $14.75

WM. P. LEHR

Grocer and Fruiterer

Phone 221 622 Broadway Free Deliver

SUGAR, best cane granulated, lb.	
EGGS, strictly fresh, dozen	4
Toilet Paper, regular 10c rolls, 4 for	2
Regular 5c rolls, 8 for	2
Cocoanut, fresh long shreds, lb.	2
Shrimp or Tuna Fish, nice goods, can	1
Olive Oil, (Collesuun) pure Italian Special, qts.	8
Crisco or Snowdrift, lb.	2
Davis Baking Powder, 25c size	1
Lobster or Crab Meat, can	3
Pineapple, Hawaiian Sliced (Premier) reg. 35c goods, Special, can	2

FRESH FRUITS AND VEGETABLES

Peaches, extra fancy Elberta, basket	65c-70
Swet Corn, extra home grown, doz.	4
Apples, good for pies or cooking, 4 qts.	25

Huckleberries, Blackberries, Etc.

Cantaloupe	10c-12½c	Green or Wax Beans, 3 qts.	25
Watermelons	85c	Beets or Carrots	5
Oranges, Bananas, Ripe Tomatoes, home, lb.	25c	Home Cukes or Peppers	5
		Onions, Cabbage, Sweet Potatoe	

Careful Fitting

The comfort of your feet depends largely upon the way they are fitted with the footwear you adopt. The length of time they keep their shape and the amount of service they give you also depends greatly upon correct fitting.

We pay particular attention to the proper fitting of all footwear we sell whether for children or growns ups.

We are offering some very fine bargains in Men's Oxfords, Ladies' Pumps and Children's White Footwear these days and we invite your inspection.

Our $1.50 Pure-Silk Hosiery for ladies continue to hold their deserved popularity. Several new shades are now being shown.

We invite the men to inspect the new 50c values in Silk Socks of which we have just received our third large shipment.

E. T. Stelle & Son

312 Wall Street :: Kingston

Everybody knows that the Freeman Cents-a-Word ads. bring quick results. Try them

H. B. MERRITT

413 WASHINGTON AVENUE

THE BIG STORE ON THE CORNER.

CASH AND CARRY ESTABLISHED 1867

KINGSTON'S HOTEL SUPPLY HOUSE.

EVERYTHING IN ONE STORE.

HAMS - 33 cts. lb.

Extra Special on Regulars, average weight 9 to 12 pounds.

CALAS, lb	21c
SKINS, lb.	33c
BACON SQUARES, lb.	29c

JUST OUT OF SMOKE HOUSE—ONE DAY SPECIAL

BEEF

CHUCK POT ROASTS, lb	12½c
HAMBURG STEAK, lb	10c
PLATE STEW, lb	8c

VEAL

CHOPS, lb	25c
LEGS, lb.	28c
STEW, lb	16c

MERRITT'S SPECIAL

COFFEE, lb	35c
COCOA, 3 lbs.	25c
TEA, lb	40c

EXTRA SPECIAL

FRANKFURTERS, BOLOGNA OR MINCED HAM, lb 21c

TURKEYS, DUCKS, CHICKENS AND BROILERS, ALL SIZES AT THE LOWEST PRICES. YOU KNOW MERRITT'S, WHERE QUALITY IS HIGHER THAN PRICE.

SIRLOIN AND PORTER HOUSE STEAK — — 25 cents per pound

Morgan Davis & Co.
Successors to Gwynne & Day.
Established 1854.
Members N. Y. Stock Exchange
66 BROADWAY,
NEW YORK.
Branch Office Connected
By Private Wire
EAGLE HOTEL,
KINGSTON, N. Y.
R. B. Osterhoudt, Manager.
Telephone 2444
Weekly Market Letter
On Request.

Newburgh Police Seek Ball Game

Chief of Police J. Allan Wood has received a communication from Chief of Police Fred G. Brown of the Newburgh department seeking a game with the Kingston police to be played in Kingston on August 26 if that date was convenient. Chief Brown wrote that if it could be arranged the Newburgh police would like a return game the following Saturday or Wednesday, September 2, at Newburgh, to be played for the benefit of the police pension fund. Newburgh has been annually playing Poughkeepsie and will continue to do so as long as Poughkeepsie desires a game but they have not heard from the Bridge City Cops yet.

Chief Wood will not reply to the challenge until he hears from the local police to see if they are anxious to play ball this summer. It is expected, however, the local cops will accept. There is some good material in the local department and a good team should be turned out. If the game is arranged it is expected that Leonard, Urban Healey and Bowser will form the pitching staff with Welch behind the bat.

Jumping Board Bill Charge.

Richard Gregory of Ulster Landing was brought to jail this morning by State Troopers charged with jumping a board bill. He will be arraigned before Judge Webber at Flatbush this evening.

Mid-Victorian Jewelry Is in Fashion's Favor

They all come back, the styles long ago. When the fashion of a per becomes passe it no longer is acknowledged as possessing any virtues whatsoever and goes into the discard. In the changes and new ideas that follow it is lost sight of sometimes for a very long while. Then a fickle public turns back the pages of old fashion books, or some canny designer introduces some suggestion that brings again to light this or that feature, and behold. It is again all the rage!

At the moment, writes a correspondent in the New York Times, it is the mid-Victorian that is being revived in all of its original clumsiness, as it was considered not so many years ago. The change has been evident for two seasons past in things other than women's dress—in furniture, interior decoration, garden landscapes. And now, as the last word in novelty, we have mid-Victorian jewelry. All of mother's old lockets and crosses and the big fat chains from which they hung may be brought from the antique treasure chest and worn with much pride because they are unmistakably the real thing.

The reproductions show in prominent shops are exceedingly handsome, for although they lack delicacy, detail and fineness of line, they have a certain opulent beauty and dignity. The rich deep-yellow Roman gold is used, and the ornaments are sometimes set with pearls, brilliants or other jewels. Necklaces, pendants and brooches, all of the gold, are exceedingly ornate in workmanship. A "choker" necklace in a pattern taken from old Etruscan jewelry has pointed pendants in filigree attached in a single row to a slender chain, and other necklaces are made with hollow bells, large or small, or of links in varied sizes.

Frocks of Checked Taffeta

For young girls of twelve there are charming frocks made of taffeta in a checked design of two tones of blue, the dark tone marking the checks on a lighter ground.

The Formula

Being a young intellectual is mainly a matter of being a good mimic and knowing which magazines to subscribe to.

DIED.

JOHNSON — Mary Alice, beloved daughter of Hannah Callahan and George J. Johnson.

Funeral Monday from late residence, 1 Walnut street, at 9 o'clock, thence to St. Mary's Church at 9:30, where a high Mass of requiem will be offered for the repose of her soul. Interment family plot, St. Mary's Cemetery.

WHALEN—In this city, Friday, July 24, 1925, John J. Whalen.

Funeral Monday at his late residence, 103 West Chester street, at 9:45 a. m., and at 10:15 a. m. at St. Mary's Church where a solemn high Mass of requiem will be offered for the repose of his soul. Relatives and friends invited. Interment in St. Peter's Cemetery, Rosendale.

Any Distance **Ambulance!** Any Hour
LEO V. CROGAN
FUNERAL SERVICE
Cor. Wall & Pearl Sts. Phone 340

Financial and Commercial

By Telegraph to The Freeman.

New York, July 24.—Record high prices for 1925 were established in a dozen stocks in the stock market today—mostly in the early trading. Shortly after noon, however, profit taking developed and recessions were recorded in all classifications with the exception of motors and some of the industrials.

General Railway Signal hit a new high mark at 219, a gain of 9½ points, then reacted to 212½. Mack Trucks sold to a new high of 202¾. Sears Roebuck boomed ahead to 191⅞, also a high record, but reacted to 190. American Can, after hitting a new high of 210½, fell back to 208½. Woolworth Company sold up to 167, a new high, then reacted to 165 and International Harvester, after selling to a new high of 119, dropped back to 118¾.

Sears Roebuck's rise to the highest price since 1920, was followed by reports that the company had under consideration the issuance of four new shares for one of the present, with a $3 dividend on the new stock. This would be equivalent to doubling the dividend on the present stock.

The oils fell off in the afternoon after displaying market strength earlier.

Tobacco Products showed substantial strength, selling up 4 points to 94, a new high.

U. S. Steel held around the opening level, selling at 118¼.

Railroad shares were active, Wabash issues leading in point of strength. New Haven forged ahead in response to the rate increase granted them, selling at 34¾.

Speculation was stimulated today by the federal reserve statement which reported an increase in its ratio of reserve from 76.1 last week to 77.1 per cent.

Quotations given by C. H. Halsey & Co., 27 William street, New York city, branch office, Warren Building, 160-62 Fair street, Kingston, N. Y.

2:45 P. M. QUOTATIONS.

Allis-Chalmers	83¼
American Beet Sugar	38½
American Can	207
American Car & Foundry	102
American Locomotive	113
American Smelting & Ref. Co.	105⅝
American Sugar	65¾
American Tel. & Tel	140⅜
American Woolen	38½
Anaconda Copper Mining	42⅜
Atchison, Topeka & Santa Fe	119½
Baldwin Locc	112⅝
Baltimore & Ohio	76½
Bethlehem Steel B	43
California Petroleum	28⅝
Canadian Pacific	142
Central Leather	19
Chino Copper	53
Chrysler Motors	33
Chesapeake & Ohio	94⅝
Chicago, Mil. & St. Paul	8⅝
Chicago, R. I. & Pacific	45½
Cons. Gas	90
Corn Products	31
Cosden & Co.	32½
Crucible Steel	71⅞
Erie	27¾
General Motors	85
Great Northern, pfd	69⅛
Great Northern Ore	29
Inspiration Copper	28
Int. Mer. Marine Pfd	32⅝
Int. Nickel	20⅝
International Paper	65½
Kelly Spring Tire	20
Kennecott Copper	53⅝
Lehigh Valley	78¼
Middle States Oil	2⅛
New York Central	116¾
N. Y., N. H. & H	34⅛
Norfork & Western	130½
Northern Pacific	65⅞
New York, Ontario & Western	24¾
Pacific Oil	57
Pan American Pet. & Trans A.	73¼
Pan American Pet. & Trans B.	72⅛
Pennsylvania Railroad	46
Pittsburgh Coal	
Pressed Steel Car	
Railway Steel Spg.	
Reading	86¼
Rep. Iron & Steel	49
Royal Dutch	52⅞
Sinclair Cons.	22
Southern Pacific	98⅛
Southern Railway	101
St. Oil California	58
St. Oil New Jersey	43⅜
Studebaker	46⅞
Texas Co.	51¾
Texas & Pacific Ry.	48
Tobacco Products "A"	101
Union Pacific	140¼
U. S. Industrial Alcohol Co.	88½
U. S Rubber	62⅜
U.S. Steel	117⅛
Utah Copper	
Westinghouse Electric	72¾
White Motors	75¾

GLADIOLI EXHIBITION SATURDAY AFTERNOON

All persons interested in the growing of gladioli will enjoy visiting the exhibition of gladioli blooms, especially some of the newest flowers, to be held Saturday afternoon from 2 o'clock on at the lecture room of the Elmendorf Street Presbyterian Church. This exhibition is being given primarily by an informal gladioli club which is composed of those growing these beautiful flowers and interested in them. Thus far these are no dues nor other requisites of membership other than an interest in this specialty of the floral art. But those who belong hope that others who see the exhibition tomorrow may want to join their number.

Chicago Grain Market.

By Telegraph to The Freeman.

Chicago, July 24.—Grains opened lower.

Wheat ¾ to 1½ down; corn ¼ down to ⅛ up; oats ⅛ off.

Opening Prices.

Wheat—July, 150; September, 147 @ ¾; December, 147¾ @ 148¼.

Corn—July-September, 104¼ @ ¾; December, 86¾ @ 87.

Oats—July-September, 44¾; December, 47.

Closing Prices.

Wheat—July, 152¼ @ ¼; September, 150¾ @ ¼; December, 151¾ @ ¾.

Corn—July, 103¾; September, 104¾; December, 87½ @ ¾.

Oats—July, 44; September, 44¾; December, 47¼.

Queen Quality Tan Pumps and Shoes at C. S. Wood's.—Advertisement.

Society Notes

Miscellaneous Shower.

A miscellaneous shower was tendered to Miss Dolores Master of Tompkins street on Tuesday evening, July 21, in honor of her approaching marriage to Gilbert Savarias of Newburgh. Miss Master was the recipient of many beautiful and useful presents and following a bounteous repast the guests departed, wishing the bride a happy married life. Miss Master is one of Kingston's most popular young ladies and at present is connected with the C. L. Baltz Manufacturing Company of this city.

Kay-Gillespie.

Miss Theda Gillespie, daughter of Mrs. Alta Gillespie of Walden, and Charles Winfield Kay, son of Mrs. M. Kay of Walden were quietly married Tuesday by the Rev. Miner Stegenga at the First Reformed Church, Walden. They were unattended. The bride wore a gown of silver brown covered with heavy English lace and a close fitting white satin beaded hat. The bride, who is a graduate of Oneonta State Normal, is an English teacher in the Walden High School. Since living in Walden she has made many friends and is popular with the scholars as well as the parents. The groom is a graduate of New York University and a director and cashier of the Third National Bank of Walden, besides serving as village treasurer of Walden. He has many friends in the business world and is very popular in fraternal and social circles. After a wedding breakfast at the home of the bride, Mr. and Mrs. Kay started on a tour, through northern New York, Canada and the New England States and will be gone for two weeks. They will make their home

LOCAL DEATH RECORD.

Recent Deaths and Funerals of Persons in This Vicinity.

Miss Mary Alice Johnson, daughter of Mr. and Mrs. George J. Johnson, died this morning at the family residence, No. 1 Walnut street, after a long illness. Miss Johnson was a valued employe of the Jacobson shirt factory until ill health last February caused her to relinquish her position. Besides her parents she is survived by three sisters, Agnes, Hannah and Katherine, and two brothers, Christopher of Bristol, Conn., and Frank Johnson of Newburgh. Funeral from the late residence on Monday morning at 9 o'clock and at St. Mary's Church at 9:30 o'clock with a high Mass of requiem for the repose of her soul. Interment in the family plot in St Mary's Cemetery.

John J. Whalen died at an early hour this morning at his home, No. 103 West Chester street, after a brief illness. Mr. Whalen for many years was employed as a foreman at the cement works in Rosendale. About thirteen years ago he retired and came to this city where he had since resided. He was a man who was held in high esteem by all who knew him. For a number of years he had been an active member of St. Mary's Church and a member of the Holy Name Society of that church. He is survived by his wife, who was Miss Katie Flynn, and five children, Judge Thomas J. Whalen of New York city, Mary W., wife of Judge Edward A. Conger of Poughkeepsie; John P. Whalen of this city and the Misses Anna E. and Catherine M. Whalen of this city. Funeral at St. Mary's Church at 10:15 o'clock Monday morning with a solemn high Mass of requiem for the repose of his soul. Interment in the family plot in St. Peter's Cemetery, Rosendale.

The funeral of Frank J. Weiss was held from his late home, 78 Spring street, Thursday at 9 o'clock and 9:30 at St. Peter's Church, where a requiem Mass was offered for the repose of his soul by the Rev. J. P. Newmann, pastor of the church. During the Mass Monsignor Joseph F. Rummell of New York, formerly pastor of St. Peter's Church, was seated in the chancel. The services were very largely attended by his many relatives and friends and the floral tributes were many and beautiful, testifying to the high esteem in which he was held by all who knew him. There were delegations present at the services from Kingston Council, No. 295, K. of C., and the St. Peter's Sick and Aid Society. The bearers were John Winter, Albert Kubicek and Carl Mellert, representing the Sick and Aid Society, Patrick Dermody, John McGrane and J. Francis Hoffman, representing the K. of C. The interment was in the family plot in St. Peter's Cemetery, where the committal services were conducted by the Rev. Father Neumann and Monsignor Rummell.

SERVICES SUNDAY IN REFORMED RURAL CHURCHES.

By Telegraph to The Freeman.

Woodstock, July 24.—Woodstock Reformed Church, the Rev. Harvey I. Todd, pastor.—Services for July 26: Sunday school at 10:45 a. m., daylight saving time. Worship at 11:20 a. m. Christian Endeavor at 5:30 p. m. Topic, "The Progress and the Achievements of the Negro in America." Ps. 40:1-5; Prov. 22:28. Worship at 8 p. m.

Zena, July 24.—West Hurley Reformed Church, the Rev. Harvey I. Todd, pastor.—Worship at 2:30 p. m., daylight saving time. Sunday school at 3:30 p. m.

No Show Saturday at Maverick.

There will be no performance on Saturday, July 25, at the Maverick Theatre owing to the retirement of Miss Trimble. But the principal players including Miss Meredith, Mr. Bellbridge, Mr. Pelly and Mr. O'Loughlen will continue the season under their own management with Farrell Pelly as director. "Shaw's Candida," their first offering will be given Saturday evening, August 1 at 8:30.

Hard to Do

It is all very well to tell people to forget their troubles, but when we forget ours the creditors become large first.—Milwaukee Journal.

The SANDMAN STORY

WITH THE FAIRIES

ONE day a little girl named Lislette was walking along a road in a far-off country wondering where she would go; for her father was dead and her stepmother had turned her out of doors because she was too poor to keep her.

Lislette was so deep in thought that she did not notice she was in a place she had never seen before until something moved by the side of the road which made her lift her eyes from the ground.

At a big gate stood a little man dressed in a suit of deep red. He bowed low to Lislette and with a backward sweep of one hand he invited her to enter, though he did not speak a word.

"A Little Man Dressed in a Suit of Deep Red."

Lislette stepped inside the gate, but instead of the palace she had expected to see she saw only a big tree with an opening like a door.

The little man in red nodded toward the tree and waved his hand toward it. "Shall I go in?" asked Lislette.

The little man nodded his head again though he did not speak, but he smiled so invitingly that Lislette went to the tree and looked in.

She had heard of the fairies, but this queer little creature, she knew, was not one of them and he could not be a goblin, for they wore clothes of red and green, not a bit like the red of which this strange little creature's suit was made.

But she did not feel afraid, and she stepped into the opening and walked down a flight of steps.

As she walked she noticed that she seemed to carry with her a bright yellow light like sunshine, and by the time she reached the last step, which brought her to a big lake in a cave, the whole place was filled with sunshine.

The cave was yellow and so was the lake and even the little men in the red clothes took on a yellow cast.

Lislette had a bundle of clothes under her arm and this she noticed looked like a lump of gold, but she knew it was only the light, for it was not a bit heavier than when she came in.

Just then across the yellow lake Lislette saw a flock of yellow birds flying above the water and tied around the leg of each bird was a slender gold chain. These were guided by a page standing in the bow of a gold boat.

The page was dressed in red of the same color as the little man who had brought Lislette into the cave.

Behind the page in the boat there was resting on a bed of roses a beautiful lady dressed in a gown of gold-colored satin, and on each side of her stood a page dressed the same as the page who held the golden chains.

These pages held over their mistress beautiful big red roses, which they swung back and forth, filling the air with sweet perfume.

"Ho, slaves, our queen!" called the little man in red, who now spoke for the first time, and from all around the cave came dozens of little men dressed in red who, when they saw the boat, fell on their knees by the lake, crying out, "Queen Red Rose, your slaves await you."

Lislette knew now this was some sort of an enchanted place and she wondered what the queen would say when she found a mortal in the kingdom.

The queen did not seem to notice her or her bundle. She motioned for Lislette to be seated beside her on the red roses.

Lislette noticed that she no longer wore the patched dress and shoes and that the bundle she brought with her was now a gold box set with red stones.

And the fairies say that the happiest little fairy in the queen's kingdom is the sunshine fairy who was once little Lislette.

(© by McClure Newspaper Syndicate.)

"What's in a Name?"

By MILDRED MARSHALL

Facts about your name; its history; meaning; whence it was derived; significance; your lucky day, lucky jewel

PENELOPE

FOREMOST among the names which literature has made immortal is Penelope. It means weaver and its history is one of the most interesting in feminine nomenclature.

There are numerous explanations of its origin. Some etymologists claim that it came originally from the Irish Finnghuala (white shoulders) which, though softened to Fenella, was later translated into Penelope. It is to this that we owe the numerous Penelopes of England, beginning with the Irish Penelope Devereux with whom is connected the one shade on Sidney's character.

The more common explanation of Penelope connects her with Ulysses' faithful queen who sat day after day before her loom while the hero of the "Odyssey" wandered the seven seas. This explanation makes Penelope a weaver in truth; another account claims that she had been exposed as an infant and owed her life to a kind of duck whom the Greeks called penelops.

The carnelian is Penelope's talismanic stone. It is the gem of faithfulness and of a trusting, loving heart. It is said that no love doubts will come to her when she wears this stone. Tuesday is her lucky day and 5 her lucky number.

(© by Wheeler Syndicate, Inc.)

(© by McClure Newspaper Syndicate.)

Human Enterprise

Certain manufacturers boast that they can put a car together in seven minutes. That's nothing. A good driver and a tree can take one apart in two seconds.—New Orleans Times-Picayune.

THE WHY of SUPERSTITIONS

By H. IRVING KING

THE GOLDENROD

IN NEW ENGLAND, and perhaps in other parts of the country, a gall from the stem of a goldenrod (caused by the sting of an insect) is called a "rheumaty-bud." Each gall contains a small white grub and the belief is that as long as the grub remains alive one who carries the gall in his pocket will be free from rheumatism.

The efficacy of this cure—or rather preventive—is based upon the fact that the flower of the plant from which the gall is picked is of a bright golden color—the color of the sun and therefore connected with the sun-god, Apollo. Apollo did not exactly represent the sun itself but rather the light and life-giving influences of the sun. And also he was a great "protector."

The part which the grub in the gall plays in this piece of folk-medicine is based upon an idea of primitive man concerning the grubs and maggots which appeared in the galls of trees and plants and in decaying animal matter. They were supposed to be in a peculiar manner an embodiment of the spirit of the substance in which they were engendered—to have sprung from and been created by the vital essence of that substance. In the customs of many savage tribes today this primitive idea is found surviving in full force with regard to the worms found in dead bodies and gives rise to disgusting rites by which the living seek to acquire the courage, or other desirable qualities of the dead.

Thus it will be seen that a grub engendered in the golden plant of Apollo might well be supposed to be efficacious in warding off disease. As long as it lives it lives with the life of the sun-god.

(© by McClure Newspaper Syndicate.)

A LINE O' CHEER

By John Kendrick Bangs.

THE POINT OF VIEW

THE man who gets a cinder in
his eye
Thinks all the world is cindery and sooty.
But as for me, I see but loveliness on high,
My world becomes a thing of endless beauty.
The moral? There is none, unless it be
That life is merely what you think you see.
And it were well to view it willingly.

(© by McClure Newspaper Syndicate.)

BUDDIE'S RESTAURANT
Sangerties Road
Just Over City Line.
ITALIAN DINNER.
Chicken Dinners and Spaghetti a Specialty.

Churches Demand Reds' Recognition

By Telegraph to The Freeman.

Chautauqua, N. Y., July 24.—Recognition of the Russian Soviet Government by the United States and increased American cooperation with the League of Nations, were urged by speakers before the International Relations Conference of the Federal Council of Churches today.

Official recognition by the British government was the greatest blow communism has yet received, and communism has yet received, said Board of Foreign Missions of the Methodist Episcopal Church.

"Communism in Russia is something that thrives on isolation," he said. "The communists believe that only in Russia is the good of the common people sought. The only way in which that illusion can be preserved is to maintain the Russian people in ignorance of the facts of other countries."

INSTITUTE OF POLITICS DISCUSSES WORLD AFFAIRS

By Telegraph to The Freeman.

Williamstown, Mass., July 24.—With more than 200 students on international affairs, government officials and college professors in attendance, the Fifth session of the Institute of Politics was opened here today by Dr. Harry A. Garfield, chairman of the institute, with an address of welcome.

Distinguished lecturers who will lead round table discussions, commencing tomorrow, are Count Cippico of Rome Lionel Curtis and General Maurice of London and Dr. Rappard of Geneva.

The problems of certain "sensitive" areas such as the Mediterranean and the Latin American countries will come up for review.

THE JOINERS.

News of Interest to Members of Fraternal Societies.

The following lodges hold regular meetings this evening:

Charles DeWitt Council, No. 91, J. O. U. A. M., 14 Henry street.

The members of Atharhacton Rebekah Lodge, No. 357, I. O. O. F., will have dinner at Golden Rule Inn, Friday, July 31st, at 7 p. m. Members desiring to go should notify Mrs. E. J. DuBois not later than Tuesday, July 28.

Deputy Great Sachem Henry Macholdt and his staff raised up the following chiefs of Minnewaska Tribe, No. 130, Improved Order of Red Men, at their wigwam Thursday evening: Sachem, John Brouck; senior sagamore, Frank Jagger; junior sagamore, Earl Shufeldt; prophet, Everett Blanshan; keper of wampum, Charles J. Herb; collector of wampum, Joseph Dolsen; chief of records, Henry Macholdt; first sanap, Frank Green; second sanap, C. G. Kilmer; first warrior, Abram Rappelyea; second warrior, Kenneth Haines; third warrior, Claude Haines; fourth warrior, Oliver Van Steenburgh; first brave, W. Frank Davis; second brave, Marvin Styles; third brave, John Hummell; fourth brave, Chris Schwenck; guard of forest, Isaac Herb; guard of wigwam, Louis Locke. At the close of the raising up of the chiefs the entertainment committee served ice cream and cake. A large delegation of Poconoie Tribe of St. Remy was present.

Injured in Auto Accident.

J. H. Mull and William Johnson, both of the New York World staff, were somewhat injured when the Oldsmobile car in which they were riding skidded on the wet and oily pavement near Aratoga hill, betwen Cairo and South Cairo, Wednesday evening. The car swung around quickly, striking the corner of the road and causing the car to overturn. Johnson, who has only one arm, had the misfortune to break it. Johnson stays at the Maxwell House in Saugerties.

Listed Stocks carried on conservative margin basis
C. D. Halsey & Co.
Established Over 30 Years
Members New York Stock and New York Curb Exchanges.
280 Fair Street
Phone: Kingston 295-296

About the Folks

Mr. and Mrs. Elwood Shafer and daughter of Riverhead, Long Island, are guests at the home of Mr. and Mrs. Harry Dederick.

E. Chinnock and M. Latman, representing the M. L. Electric Company of Brooklyn, have returned to Kingston after spending several days in New York.

Mr. and Mrs. Harold Rosencrans and two children, formerly of Kingston, now of Newark, are visiting at the home of Mrs. Rosencrans's family at Stone Ridge. Mr. Rosencrans has been spending part of his vacation visiting with old friends in this city and vicinity.

The Rev. and Mrs. Luman J. Shafer of Yokohama, Japan, and their three children, David, Katherine and Philip, arrived in Kingston on Wednesday and are guests at the home of Mrs. Shafer's father, D. B. Hendricks, of Elmendorf street. Mr. and Mrs. Shafer and family are home on a furlough. Mrs. Shafer was formerly Miss Amy Hendricks.

GOOD ATTENDANCE AT POULTRY SCHOOLS

The poultry judging schools conducted by Prof. L. M. Hurd on July 21 at the Raymond DuBois farm at Forest Glen and at Grange Hall, Stone Ridge, on July 22, were well attended, about 25 poultrymen attending each. Mr. DuBois furnished part of his trapnested stock for use at the school on his farm, and C. H. Weidner, Jr., poultryman and breeder at West Shokan, furnished some of his trapnested stock for use at the Stone Ridge school. A basket picnic followed each meeting.

EAST KINGSTON NEGROES FINED FOR FIGHTING

Ed Tennant and James McBee of Ulster Landing, who had been arrested early Thursday morning for disorderly conduct, and Virgil Jeffries and Louis Williams, arrested about midnight Wednesday night, for fighting near the Brigham brickyard, both having been badly cut up, were taken before Judge Webber at Flatbush, town of Ulster, on Thursday evening for a hearing. The two former were fined $10 each, and the two latter $25 each. All paid their fines.

Sailing for Europe.

Mr. and Mrs. James F. Dwyer and Mr. and Mrs. William F. Rafferty sail Saturday at noon from New York city for a tour of Europe. They will return in September leaving Liverpool, England, on the steamship Baltic on September 12 for New York.

Business Certificate Filed.

A certificate under the assumed business name law has been filed in the office of the Ulster county clerk by Abram Binder, Ray Binder and Nathan Binder of 138 Canal street, Ellenville, that they are doing business under the name and style "Independent Market."

Strand Grocery Co.
Corner Hasbrouck Avenue and Strand
SPECIAL!
BUY ONE PACKAGE OF BAKER'S SHREDDED COCOANUT AND GET FREE 1 CAN BAKER'S SOUTHERN STYLE COCOANUT 23c

Best Creamery Butter, lb. 49c	Pride of Perry Flour, 24½ lb. sack $1.25
Libby's Sliced Bacon, glass 10c	Best Coffee, lb. 43c
Kippered Snacks, can 5c	Santos Coffee, lb. 38c
Palm Sardines, can 5c	Matches, 6 pkgs 25c
Potted Meats, can 5c & 10c	Early June Peas, 2 cans 25c
King Korn Jelly, glass 10c	Tomatoes, 2 cans 25c
Fam-ly-Ade, tube 10c	Stringless Beans, 2 cans 25c
Apex Mustard, glass 5c	Campbell's Beans, can 10c
Good Luck Jar Rubbers, pkg. 8c	Victor Blueing, large bot. 10c
Ginger Snaps, lb. 12c	Ammonia, large bottle 15c
Lemon Biscuits, lb 18c	Pea Beans, 3 lbs. 25c
Peanut Butter, 1 lb. pail 25c	California Prunes, 2 lbs. 25c

Cash and Carry
George A. Planthaber, Jr., Prop.

CLASSIFIED ADVERTISEMENTS

One Cent a Word

No Advertisement Less Than 25 Cents.

FOR SALE.

FOR SALE—Enormous line of new and used kitchen ranges, combination coal and gas ranges, second hand furniture bought, sold and exchanged. Stove repairs for all makes of stoves. M. Kaplan, furniture, stoves and floor coverings, 66 North Front street, uptown. Telephone 843. Open evenings.

FOR SALE—Seasoned wood; largest $5 truck load in the city; sawed or split. H. Clearwater. Phone 2459-W.

FOR SALE—Several used upright pianos, in good condition, for sale or rent. Fred C. Winters, Clinton avenue. Phone 1113-J.

FOR SALE—Photo supplies, films, plates, cameras, printing paper, etc. O'Reilly's, 330 Broadway.

FOR SALE—Ice, $2 ton. John A. Fischer, Abeel street. Phone 1378.

FOR SALE—YOUR REFLECTION in the mirror is but temporary. Let us make it permanent. Pennington Studio, 72-74 Main street.

FOR SALE—Seasoned cord wood, either stove or fire place lengths. Vogel's, 92 Abeel street.

FOR SALE—Spratt's dog food and remedy. Parrots, canaries and gold fish. Flower Shop, corner Broadway and St. James street.

FOR SALE—New Westinghouse hard rubber case radio batteries, 90 amp. hour; special $15.50. Westinghouse Service Station 673 Broadway.

FOR SALE—Weiss beer bottles in cases. 87 Abeel street.

FOR SALE — Saddle and combination horses. Kingston Riding Academy, Old Race Track Barn, Manor avenue and Roosevelt street.

FOR SALE—Howard clock. Kingston Savings Bank.

FOR SALE—Canoes. A No. 1, thirty-five dollars each. Phone 547.

FOR SALE—Canaries. Telephone 1851.

FOR SALE—Camp cots, hotel single beds with springs and mattress, dressers, dining table and chairs, electric pastry mixer, pastry oven. Phone 547. Brinnier & Carey.

FOR SALE—Three tube radio set, cheap. 14 Van Gansbeck street.

FOR SALE—Fresh young Jersey cow, gentle, easy milker, 20 quarts a day, excellent condition; price $100. Richard Moeller, Stone Ridge, N. Y.

FOR SALE—Reed Richardson & Boynton Co hot water boiler, 350 feet radiation; good for small house. E. D. Coffey, Plumbing and Heating, 22 Van Deusen avenue. Phone 178-W.

FOR SALE—One sofa, one kitchen table, kitchen cabinet, one walnut bed, spring and mattress, one walnut dresser, one walnut table, one cherry bureau, one brass bed springs and mattress. Everett's Store before 6 p. m.

FOR SALE—Ice box, nearly new. Box 327, Central Post Office.

FOR SALE—Fresh cow. Costello Farm, Flatbush avenue.

FOR SALE—One Delco 850 watt plant, in good condition, with new large battery, $150; one large Western Electric light and power plant with good battery, $300; both plants have been put in excellent shape, and will be sold with one year guarantee. Robert J. Harder, Electrical Dealer and Contractor, Lake Katrine, N. Y.

FOR SALE—Eight registered Holsteins and four Jerseys, grades tuberculin tested; a good price made to buyer of entire herd. Robert J. Harder, Lake Katrine, N. Y. Phone 93 F-21.

FOR SALE—Complete restaurant fixtures at a great sacrifice; used only three months; owner has other business requiring his time. Telephone 1424-J, or write Charles Davis, 350 Washington avenue.

FOR SALE—Nine dozen quart fruit cans, like new, 30 cents dozen. Call 1411-R.

FOR SALE—Registered Holsteins from accredited herd, cows and heifers due very soon; the large straight heavy producing kind. Ganse Beach, High Falls, N. Y. Telephone 2-F-4.

FOR SALE—Used piano rolls, 25c each; no Fox-Trots. 140 Downs street.

FOR SALE—One large steam boiler and 10 radiators with valves. Wieber & Walter. Phone 512.

FOR SALE—Young cow. 142 Hooker street.

FOR SALE—New Leedy snare drum, Chinese crash symbol, tambourine, large steamboat whistle. 424 Broadway.

FOR SALE—All household furniture for sale immediately. 381 Washington avenue.

FOR SALE—Furniture, complete household. 133 Abeel street, upstairs.

FOR SALE—PEDIGREED ESKIMO PUPPIES. SIRE, PAYLIAK NAGOYA; DAM, NEEGEALY LOUVA. THE FLOWER SHOP.

FOR SALE—Radiant fire heater, dresser, buffet, oil heater, electric lamp, electric iron, gas stove, gas iron, matting, rugs, table, step ladder. Call at 316 Washington avenue, between 4 and 5 p. m.

FOR SALE—200 barrels of apples at bargain prices. Friday and Saturday; fancy stock. D. Van Leuvan, Port Ewen, N. Y.

FOR SALE—Apples, wholesale and retail. D. Van Leuvan, Port Ewen.

FOR SALE—Buffet and table. 54 Main street.

FOR SALE—Chickens, springers, young cocks and strictly fresh eggs. S. Parrett, 91 Hasbrouck avenue.

FOR SALE—Large rug, hall rack. "M. S." 36 Fair street.

FOR SALE—Pigs. A. Krom, Asbokan, N. Y.

FOR SALE—Four Boston Terrier puppies, eight weeks old, beauties. P. C. Morse, Indian Valley Inn, Kerhonkson.

FOR SALE—Ginger fruit jars, cheap. 149½ Elmendorf street.

FOR SALE—Square oak rising room table, reasonable leather rocker, used as card table, chairs not cheap. Riverside Cottage, Eddyville.

FOR SALE—Machinist lathe, shaper, drill emery stand, shafting, pulleys, belting. Kingston Machine & Foundry Co., 32 Prince street.

FOR SALE—Antiques. Carr's Storage, 131 Clinton avenue.

FOR SALE—Kitchen range. Inquire 422 Downs temp.

FOR SALE—Kitchen range, cheap. Call 924-J.

REAL ESTATE FOR SALE.

FOR SALE—In Port Ewen, nine room house, hot water heat, A-1 condition; large port; garage; fruit of all kinds; river view; $6,500. Eight room house, all improvements, oak floors; double garage; lot 100x150; fruit of all kinds. $3,800. A number of very desirable places for sale in this place. Arthur S. Reynolds, 249 Washington avenue. Telephone 2347.

One Cent a Word

No Advertisement Less Than 25 Cents.

REAL ESTATE FOR SALE.

FOR SALE—Eight acres land, house, barn and chicken house; three miles from Kingston; easy terms. John G. Van Etten, 24 John street.

FOR SALE—Six room house, all improvements; garage; garden; double lot. 318 Washington avenue. Phone 2216-W. K. Shele.

FOR SALE—Single and double houses, boarding houses; several attractive bargains in small farms. James E. Snead, 256 Wall street. Phone 1604.

FOR SALE—Residence of the late Levi Bacharach, modern improvements. Inquire 10 Hone street.

FOR SALE OR TO LET—Bungalows. J. A. Fischer, 334 Abeel street. Telephone 1378.

FOR SALE—Farms, city and country homes, business opportunities. Davis & Miller, 260 Fair street.

FOR SALE—Houses and building lots. W. S. Jackson, 41 Washington avenue.

FOR SALE—Houses and lots. Est. of John N. Cordts. Phone 531.

FOR SALE—All kinds of real estate. A. R. Elmendorf, 155 Downs street.

FOR SALE—Building lot; reasonable price; near Albany avenue. Phone 229.

"TWO FAMILY"

Dandy two flats, all improved, in pink of condition, off Foxhall avenue; good buy; full price $5,500, good terms. Call Moore, Realty Broker, 513-M.

FOR SALE—Two new houses, Roosevelt avenue, seven rooms, bath, all improvements; easy payments. J. J. Cuneo. Telephone 1150 or 400.

FOR SALE—An established rooming house, well furnished and tenanted to full capacity. Full particulars on application. Address "A. C. S." Box Uptown Freeman.

FOR SALE—Newly built five-room bungalow on Cool-Ridge Park, West Hurley; fine view of Ashokan reservoir and of Catskills; twenty minutes' ride from Kingston. John H. Saxe, West Hurley.

FOR SALE—Several choice building lots on Cool-Ridge Park, West Hurley. John H. Saxe, West Hurley.

"BUNGALOW."

Five rooms, gas, heat, water, tubs, bath, toilet; central location; built two years; owner leaving city; full price $4,000, about $1,000 cash will give you this dandy home. Call Moore, Realty Broker, 513-M.

FOR SALE—Must leave Kingston by August 6, will sacrifice eight room house, all improvements, hot water heat; two car garage; fine location. Address "M. L. B.," Uptown Freeman.

FOR SALE—Old seven room house, needing repairs, about one acre good garden land, pears, apples, grape vines, shed, on bank of Rondout creek; total price $1,450, cash $350, easy terms. Owner, Spandler, Rosendale. Telephone 17-F-3, Rosendale.

FOR SALE—Two family house, with improvements, a bargain at $5,500, an income property; 12 room two-family house; large lot; garage for three cars, all in good order; home and investment property; no reasonable offer refused. A. R. Elmendorf, 155 Downs street.

FOR SALE—Six room cottage, Elmendorf street, good condition; good reason for selling, offered at a bargain, price $3,400, easy terms arranged; this is an opportunity. Double house, Elmendorf street, one block from Broadway, now being occupied by three families; price $7,000, easy terms arranged. Ulster Realty Agency, 276 Fair street. Phone 142.

FOR SALE—Good paying property, two family stucco house, nine rooms, all improvements, with garage; also three room house, with garage, water and electricity; plot 113x114; 20 fruit trees, large grape arbor; good chicken house; each house has glass inclosed porch; all in good condition; nicely located; price $6,300. 45 Lincoln street, near Clinton avenue.

FOR SALE—Building lots; 50x150; no filling; good location; $250; low taxes. Shatemuck Realty Co., Advance Building. Phone 1096.

FOR SALE—New six room house, electric light, heat, oak floors; lot 50x100; $4,100; centrally located; easy terms. Shatemuck Realty Co., Advance Building. Phone 1096.

FOR SALE — Farms, boarding houses, stores and city property. GROSS REALTY INSURANCE AGENCY, 574 Broadway.

"HONE STREET."

Ten rooms, hardwood floors, hot water heat; garage; beautiful home; full price $9,000, good terms. Call Moore, Realty Broker, 513-M.

FOR SALE—Excellent investment house with two four room flats, part improvements; centrally located; good renting neighborhood; taxes $60; rents for $432 per year. Paradies, real estate, 39 Railroad avenue. Telephone 1247, after 6 p. m. 1523-W.

WAITING FOR YOU

Six room bungalow new; city; good location, opposite park; running water, electric; lot 35 by 125; only $2,300, cash $700. Telephone 1247, after 6 p. m. 1523-W. Paradies, City Dept., 39 Railroad avenue.

FOR SALE—Six room bungalow, all improvements; garage; lot 200x100; $5,700. Six room cottage, all improvements, $3,300. Five room bungalow, all improvements, $4,700. Eight room bungalow, all improvements, $5,700. Six room cottage, all improvements, $3,200. Seven room house, all improvements, $6,700. Eight room house, all improvements, $7,600. Chicken farm, six room bungalow, lot 100x200, $6,600. Chicken farm of three acres, nine room house, barn and garage, large apple orchard, $5,800. Sixty-five acre farm, eight room house, on state road, five miles from Kingston, $3,200. Fruit farm of 60 acres, 2,000 fruit trees, $5,000. Grape vines, two acres of asparagus, 10 acres of strawberries, two acres of blackberries; this property sold at a big sacrifice. A-1 oil and gas station, on the best highway leading to Kingston; store and cottage combined. Arthur S. Reynolds, 249 Washington avenue. Phone 2347.

FOR SALE—Beautiful restricted lots, 70x120, on Lucas avenue, opposite 16 acre supervised city park; three blocks from trolley. Phone 336.

FOR SALE—Nine room house, improvements, suitable for two families; 59 Prospect street. B. C. Van Buren, 54 Prospect street. Telephone 425 or 676-R.

WHAT'S YOUR OFFER:

Large lot, Flatbush avenue, front of trucks worth $900, going to sell; don't hesitate; also six room house in Saugerties, immediate occupancy; bath, gas, electricity, range; two garage stalls; fowl pasture; full price $3,450, terms to suit. John C. Snyder, (owner); care Schoonmaker's Hotel, Saugerties, N. Y.

FOR SALE—Property, situated at corner Broadway and Henry street, excellent for business location. Apply 8-10 Henry street.

FOR SALE OR RENT—Four room cottage, water and electric lights. Saugerties-Kingston state road, Interurban "J. D. S." Route 9, Box 176.

FOR SALE—Four room bungalow, electric lights and water, extra lot and garage in city, $1,200. H. J. Shultis, 195 Tenbroeck avenue. Telephone 154-M.

FOR SALE—Large corner lot, one block from Broadway, near Central Post Office, $1,250; contains three building lots, about 60x[illegible]. Telephone 968-W.

One Cent a Word

No Advertisement Less Than 25 Cents.

REAL ESTATE FOR SALE.

FLORIDA BUILDING LOTS

Improved building sites in the richest section in Florida. Bond and free trip to Florida given with each lot purchased for limited time.

WALTER H. GILL,
12 East Strand.

FOR SALE—Albany avenue residence, eight rooms, all improvements; two car garage; $6,000, terms. W. H. Gill, 12 East Strand.

FOR SALE—Lot. Inquire 15 Snyder avenue.

FOR SALE: 6½% FIRST MORTGAGE REAL ESTATE BONDS.

For over two decades thousands of Investors, Banks and Trust Companies have purchased tens of millions of dollars of these First Mortgage Real Estate Gold Bonds secured by improved city property. During these years of prosperity, panic and even war upheaval and reconstruction, every dollar of principal and interest has been paid holders of these securities.

FRANK S. HYATT, 276 FAIR STREET, ROOM 11.
Office 1545. Residence 1701-R.

FOR SALE—Nine room residence in Sleightsburgh, heat; garage; electric lights and water; $3,000, terms. W. H. Gill, 12 East Strand.

USED CARS FOR SALE.

FOR SALE—Used cars. All makes. A small payment down and 10 months to pay the balance. Stuyvesant Garage.

FOR SALE—Ford Tudor sedan, new, January, 1925. 158 Pine street.

FOR SALE—1921 Ford sedan, 1923 Ford roadster, 1923 Ford touring, 1922 Ford coupe, 1923 Ford ton truck, 1923 Ford light delivery. These cars are guaranteed. Terms arranged to suit purchaser. Fort Ewen Auto Sales, Inc. Phone 2735.

FOR SALE—1923 Oakland sport model, first class condition. Phone 327-J.

FOR SALE—1924 Ford sedan. Telephone 1870-J.

WANTED—Hudson River Express, Albany, Catskill, Kingston, Newburgh. 21 Henry street. Telephone 2482.

FOR SALE—LARRABEE TRUCKS, TWO TWO-TON TRUCKS; TERMS. GLASS GARAGE, MAIN AND EMERSON STREET.

WANTED.

WANTED—To buy house, with small plot of ground; city preferred; not over $2,800 "House," Downtown Freeman.

WANTED — Paperhanging and painting. Curtis, 100 Fair street. Phone 1609-M.

WANTED—Moving van going to New York wants load down by July 29th. Phone 4122-J.

WANTED—Carpentering, repairing. William H. Ritch, 1462-W.

WANTED—Dressmaking. 55 Garden street. Phone 2937-W.

WANTED—Painting and paperhanging. George Bush, 55 Garden street. Phone 2937-W.

WANTED—Floor show case, six ft. long. Delaware Avenue Garage.

WANTED—Lawn mowers sharpened and repaired. Ralph R. Conklin's Machine Shop, 76 Garden street. Phone 1778-R.

WANTED—To rent, five or six room detached house with improvements in suburbs. Address "Suburbs," Downtown Freeman.

WANTED—Vegetable cook and kitchen and store room helpers in Hotel Minnewaska, N. Y. Phone Manager, 51, Kerhonkson. George H. Smiley.

WANTED—For the mountains, waiters, chambermaids, women cooks, colored chambermaids, waitresses, handy men, farmers, colored laundresses. 720 Broadway. Employment Agency. Phone 1255-M. Mrs. MacLoid.

WANTED—To hear from any party having a dog to give away; will give him a good home. B. Ellison, Ulster Park, Box 113, N. Y.

WANTED—To buy a Brussels carpet with a large rose pattern; must be in good condition. 72 Pine Grove avenue.

WANTED—Orders for all kinds typewriting work taken by Miss Sophie Ginzburg, 46 Broadway. Phone 610-J.

FEMALE HELP WANTED.

WANTED—Chambermaid. Martin McDaniel, Cold Spring House, Shady, N. Y.

WANTED—Experienced cook with reference. Apply Mrs. John N. Cordts. Telephone 531.

WANTED—Girl or woman to help in restaurant; Polish preferred. Avnet's Restaurant, 5 Broadway.

WANTED—Women wanted to do plain cooking in boarding house. Call 6-F-24, Ulster Park.

WANTED—Waitresses wanted in private family; wages $40 per month to start. Box 308, Central Valley, N. Y.

WANTED—A chambermaid. Apply Rossmore Hotel.

WANTED—Girl for general housework. Mrs. Sam Bernstein, Jr., 173 Pearl street.

WANTED—Woman for general housework. Mrs. Jay LeFevre, Plattekill Road, New Paltz, N. Y.

WANTED—Competent maid for general housework. Apply mornings, 73 Fair street.

WANTED—Cook. Apply Eagle Hotel.

MALE HELP WANTED.

WANTED—Man to work on farm. Apply Hotel Ulster.

WANTED — Wonderful opportunity for man with car, as salesman and collector. Box 48, Uptown Freeman.

WANTED—Bricklayers. Kingston Community Hotel Job.

WANTED—Experienced plumber's helper. Apply Harry Neburn, 75 Broadway.

WANTED—Young man for stock records and office assistant. Reply by letter. Preference given to one with experience. Box 126, Central Post Office.

WANTED—Dishwasher. Liberty Restaurant, 304 Wall street.

WANTED — Cooperman. Apply Hotel Ulster.

WANTED—Farm hand, married, who can run tractor; reference; to town. Box 12, care Downtown Freeman.

WANTED—Young man not over 25 years old to manage a local clothing store, wonderful opportunity for aggressive and ambitious man who is a resident of Kingston. Write to Box 22, Uptown Station.

WANTED—Young man wanted in shipping department. F. Jonckheer & Sons, Smith avenue and Cornell street.

TO LET.

TO LET—Flat. 57 Green street.

FURNISHED ROOMS—With or without board. Rossmore Hotel, Ferry and Canal streets.

TO LET—One or three stalls for cars. 72 O'Neil street.

TO LET—Home, 74 Stuyvesant street. Inquire 32 Stuyvesant street.

TO LET—Two furnished rooms, with bath, or three rooms, unfurnished, with bath; near Central Post Office. Telephone 2380.

One Cent a Word

No Advertisement Less Than 25 Cents.

TO LET.

TO LET—Apartment; uptown; all improvements. Phone 81-F-2.

TO LET—2 rooms, reasonable rent. Baker's 35 North Front street.

TO LET—On central Broadway, five room apartment, all improvements. Inquire Netburn's Clothing Store.

TO RENT—Apartment of four furnished rooms for season; reasonable rent. Apply McKay, 75 East Strand, Kingston.

FOR RENT—Nice apartment, with all improvements; uptown. Call 1757-R.

FOR RENT—Flat, six rooms and bath, all improvements, newly decorated; uptown; $40. Ulster Realty Agency, 276 Fair street. Phone 142.

TO LET—Apartment, improvements. Call evenings. 72 Foxhall avenue.

TO LET—Four room flat. 54 Murray street.

TO LET—Six room flat; newly painted. Phone 597-M.

TO LET—Furnished suite, three rooms, bath, modern improvements; large porch; fine location; references. Apply 774 Broadway and Albany avenue.

TO LET—Three furnished rooms for light housekeeping. Inquire Baker's, 35 North Front street.

TO LET—House, six rooms and garage. Inquire 120 Grant street. Phone 924-J.

TO LET—Four room flat, all improvements. Phone 377-W. 137 Clinton avenue, garage.

TO LET—Furnished four room bungalow, Mt. Marion. Phone 895.

TO LET—Six room apartment, part improvements. 64 East Pierpont street. Phone 2402.

TO LET—Flat. Inquire 302 Wall street.

TO LET—Store in Eagle Hotel. Apply at office.

TO LET—Furnished camp at Glenford. Call 2439-J.

TO LET—Seven room flat, improvements. 549 Delaware avenue.

TO LET—Four room apartment. 124 Ten Broeck avenue.

TO LET—Rooms, with heat; adults; with or without garage. 207 West Chestnut street.

TO LET—Five room apartment, all improvements. 278 Albany avenue.

TO LET—Large two story brick building; suitable for garage, storage or factory. Telephone 531.

TO LET—Up-to-date store, in four story brick building, situate 32 East Strand and 31 Ferry street, Kingston, N. Y., in business district and adapted for all kinds of mercantile business; rent reasonable. Inquire Chris A. Murray's office in building.

TO LET—Four room flat, some improvements. Lozatte, 100 Downs street.

FOR RENT—Typewriters, Underwood, L. C. Smith, Remington, etc. O'Reilly's, 330 Broadway. Phone 1309.

TO LET—Flat, all improvements. Apply Candyland.

TO LET—Apartment; 357 Washington avenue, first floor. P. J. O'Neil, 185 Green street.

TO LET—Four room flat, part improvements; 75 Abeel street, near Wurts. Phone 531.

TO LET—Apartment, seven rooms, improvements; two large porches; rent $30. 54 Gill street. Phone 2505.

TO LET—Furnished rooms for rent, near bathing and board walk facing lake; double rooms $12 and up. Sunny Side Cottage, 47 Franklin avenue, Ocean Grove, N. J.

TO LET—Four rooms, all improvements. 63 Hasbrouck avenue.

TO LET—Six room apartment, all improvements, hot water heat; rent reasonable. 57 Hudson street.

TO RENT—One three-room apartment, one three of four-room apartment, uptown; private baths, heat and hot water furnished, gas and electric lights, everything modern. Phone 2476 or 1701-R.

TO LET—Six rooms, 174 Hasbrouck avenue and 289 Newkirk avenue. Inquire Theodore Pratt.

TO LET—Five rooms; 70 Henry street. Inquire 91 Franklin street.

FOR RENT—Furnished seven room mountain bungalow, suitable for club. Deep Wood Lodge, West Shokan.

TO LET—Storing space for two automobiles. C. Van Amburg, 118 North Front street.

TO RENT—Pianos. Gregory & Co.

TO LET—Five room flat, ordinary improvements. 351 Broadway. Telephone 662-J.

TO LET—Two clean light housekeeping rooms; private house; centrally located; near trolley. Telephone 466 J.

TO LET—Four rooms, all improvements. Phone 2611-J. 463 Washington avenue.

FURNISHED ROOMS.

FURNISHED ROOMS—6 St. James Court.

FURNISHED ROOMS — Attractive furnished rooms by day or week, reasonable rates. 180 Albany avenue.

FURNISHED ROOMS—Large airy rooms; board if desired; rates $12 and up. 77 Pearl street.

FURNISHED ROOM—Large front corner room, closet, bath and toilet, gas and electric lights, hot water heat. 261 Washington avenue. Phone 107-W.

FURNISHED ROOM—With or without board. 1518-R. 97 Elmendorf street.

FURNISHED ROOMS—302 Fair street. Phone 1778-R.

FURNISHED ROOMS—Newly furnished rooms, single or in suite. The Antoinette.

FURNISHED ROOMS—60 Maiden Lane. Phone 2544-R.

FURNISHED ROOMS—Two rooms. 3 Wurts street.

FURNISHED ROOMS—With board, beautiful location. Phone 500-R.

FURNISHED ROOMS—326 Washington avenue.

FURNISHED ROOMS—112 Hone street.

FURNISHED ROOMS—Brookbergman, 26 Henry street.

FURNISHED ROOMS—Three rooms, furnished or unfurnished, all improvements. 24 South Clinton street.

FURNISHED ROOMS—Light housekeeping; 79 Green street. Inquire at house, phone 1150-R.

FURNISHED ROOMS For light housekeeping. 771 Broadway.

FURNISHED ROOMS—Board if desired. 239 St. James street.

FURNISHED ROOMS—Apartment for light housekeeping. 76 Green street.

FURNISHED ROOMS—39 Green street. Telephone 671-J.

FURNISHED ROOMS—Light housekeeping, all improvements, adults. 22 Hasbrouck street.

FURNISHED ROOMS—With or without board. 1518-R. 97 Elmendorf street. Phone 1778-W.

FURNISHED ROOMS—304 Fair street.

Big Parade When Red Men Meet

The committee of the Great Council of the Improved Order of Red Men, which will hold its annual council session in Kingston next month, has made provision for a big parade on Wednesday, August 12.

Every Red Man will be in full Indian costume, there will be elaborate floats and the Degree of Pocahontas will be in full Indian regalia. The Pocahontas will also have floats in the parade. There will be several bands and prizes will be offered for the Tribe having the most men in line as well as the Pocahontas Council with the most ladies in line. There will be prizes for the best appearing float entered by both Red Men and Pocahontas as well as prizes for the tallest Red Man and Pocahontas and the smallest.

The parade will be one of the features of the Great Council which will be given for the benefit of the public.

CURRENT OFFERINGS AT THE THEATERS.

If you are a Rin Tin Tin fan you don't want to miss the lastest appearance in "Tracked in the Snow Country," the new classic of the screen in which the wonder dog of the screen appears at the Keeney Theater for the last three days of this week. The cast includes June Marlowe, Davis Butler, Mitchell Lewis, Charles Sellon and Princess Lea. On the same program is seen a Keeney News Topic of the Day, our grand comedy entitled "The Big Town" and Jimmie Conners and his orchestra in a brand new program of musical selections.

A splendid bill of vaudeville is at the Kingston Opera House for the last three days of the week. Lockard and Clair in a novelty act, Eddie Holt is an exceptional accordionist, Hiton and Burt, two young ladies, keep everyone in good humor, Nelson and Lenard are just two boys that came to Kingston to make folks laugh, Creighton and Honor and Smiles have a really different novelty in dance reviews. The big feature photoplay is Shirley Mason in "Scandal Proof."

At the Auditorium today William Fox presents Tom Mix in "Teeth," with Tony, the horse, and Duke, the dog.

Straw Hats half price at C. S. Wood's.—Advertisement.

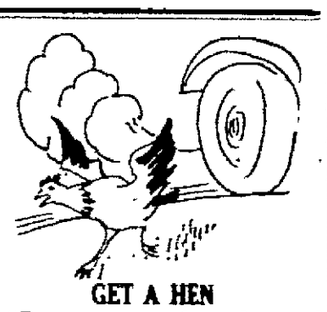

GET A HEN

"Prepare a nest for a hen and she will lay eggs for you."

Our poultry and egg column will tell you where to get a good hen.

One Cent a Word

No Advertisement Less Than 25 Cents

FURNISHED ROOMS.

FURNISHED ROOMS—80 Lucas avenue.

FURNISHED ROOM—And board. 12 Belvedere street.

FURNISHED ROOMS—147 Henry street; gentleman.

FURNISHED ROOMS—With or without board. 83 Franklin street.

FURNISHED ROOMS—For light housekeeping, all improvements. Box 327, Central P. O.

FURNISHED ROOMS — Furnished five room house for season, also small bungalow, water front, improvements. Apply Riverside Cottage, Eddyville.

FURNISHED ROOMS—One or more connecting rooms; housekeeping if desired; all improvements. Phone 1317 or 1108-M. 179 Wall street.

MISCELLANEOUS.

LET us make your worn carpets, rugs, rags into new reversible rugs or runners; twice the wear; two-thirds the usual cash. Call Kingston 1370-J.

DON'T neglect your diploma. It's precious. It needs immediate attention; bring it in to be for framing. Prompt service; prices reasonable. I. A. Abrahams, 25 East Strand. Telephone 1171-W.

MORAN BUSINESS SCHOOL, Burgevin Building, corner Fair and Main streets. Summer sessions. Catalogue.

HAVE $2500 for investment in 1st mortgage. "K." Downtown Freeman.

FURNITURE Storage; moth and dust proof; all metal lined rooms, rates $3.00 to $5.00 per month. Apply Stuyvesant Garage. Phone 1178.

FURNITURE Storage; best in city. Apply H. P. Carr. Phone 1326.

POSITION WANTED.

POSITION WANTED—Chauffeur with own truck wants steady work. Address "K." Uptown Freeman.

LOST.

LOST—Saturday night, on Fair or Wurts street, amethyst Rosary with [illegible]. Return 90 St. James street.

LOST—Scofield Reference Bible on Spring road, between Kingston and Washington avenue. Reward. Mr. [illegible] City hotel. Return to [illegible] K. C. A. Reward. Name [illegible].

LOST—On Colonial car, St. City. Rosary beads. Telephone 276.

LOST—Two pair bath robes, [illegible] Reward. Mrs. Irvin Bell, Phone [illegible] Albany avenue.

LOST—Gold [illegible] on East Strand. Kindly return to 249 Hurley avenue. Reward.

LOST—Brief case in Community Theatre Sunday. Reward. [illegible] 2 Kingston.

LOST—Large [illegible] F. Murphy & Co., Inc., [illegible] Reward. [illegible] Brooklyn, N. Y.

LOST—[illegible] between [illegible] street and Kingston Conservatory. [illegible]

LOST—Black [illegible] Saugerties, between Pine street to West street. Finder [illegible] Kirk Walker, 42 South Pine street.

SAVES PASSENGER, THEN FALLS DEAD

Brings Plane to Earth After Suffering Heart Attack.

Washington.—The pluck of Lieut. Ten Eyck der Veeder, naval aviator, in bringing his plane and passenger safely to earth recently after he had been seized with a heart attack which rendered him unconscious as the machine came to rest, is regarded as heroic by his flying companions here.

Lieutenant Veeder collapsed in his seat as the plane, carrying Richard Barthelmess, movie actor, hailed at the end of the flight from Norfolk to Anacostia, near here. He died soon afterward.

Barthelmess, a bit shaken at the tragedy which produced a greater sensation than any movie thriller of his career, declared Veeder had given the "finest exhibition of pluck and courage I have ever seen." He was convinced, he said, that the pilot was stricken before he landed.

Veeder knew "that he had a passenger behind him and that he had to bring the plane in," the actor said.

Lieutenant Stone, who accompanied Veeder in another plane, declared his companion "just came in on his nerve, that's all."

As the airplane neared Anacostia, Barthelmess said Veeder waved toward the ground and the machine nosed down. It came to a perfect landing, but the engine continued running. The actor spoke to Veeder and when there was no reply he touched him.

The pilot's head had fallen back and Barthelmess realized that he was ill. He summoned aid but the flyer died while naval physicians were trying to revive him. Death was ascribed to a heart attack, but the aviator's heart continued to beat after he had stopped breathing, doctors said.

Lieutenant Veeder was a son of Commodore E. Veeder, retired.

New Star Is Believed to Be Burning World

Buenos Aires.—The new star in the southern sky, Nova Pictoris, first seen by the Capetown and La Plata observatory some weeks ago, and now visible here to the naked eye, may be a burning world, according to local astronomers.

It is pointed out that while other new stars have shown their maximum intensity of light within one or two days of their appearance, Nova Pictoris steadily increased in brilliance during a period of 15 days, attaining its maximum on June 9, when it appeared as a star of the first magnitude.

Its brilliance is now diminishing and it is expected that within a few weeks telescopes will again be necessary to locate it.

During the period of increasing brilliance its spectrum was not very different from other blue stars, but at the time of passing its maximum brilliance the spectrum became modified, showing, instead of lines of absorption, numerous lines of emission, among which was an especially noticeable red line indicative of the presence of hydrogen.

It is this which has given astronomers the impression they are viewing a burning world.

Teaches on Site Where He Was Sold as Slave

Morriston, Tenn.—The curiously varied history of a building on the school campus of Normal and Industrial institute here was brought sharply into relief by the recent statement of President Judson S. Hill that one of the faculty, Prof. A. F. Fulton, was "worth many times over the $1,196" for which he was sold on the very ground of the trades building where he is now instructor.

In the days of secession the site was a slave market.

The school has been giving instruction to young negro students for nearly half a century. Other and more modern buildings have sprung up beside the original one, which still stands on the school campus and is used as a trades building.

Professor Fulton, one of the faculty of the institute, was the little negro boy who was purchased for $1,196, when the trades building was a slave market.

Deadly Snakes, Loose on Ship, Terrorize Seamen

Boston.—A three days' reign of terror in midocean with a cobra at large was described by officers of the freighter Sandon Hall on her arrival here from India and Ceylon, with a cargo of wild animals, birds and reptiles. A cage containing two cobras and a green whip snake was smashed by the pitching of the vessel during heavy weather, it was related, and one of the cobras escaped and was soon roaming the ship. Frightened lascar sailors remained in their bunks or huddled on the deck in fear and refused to work for two days until an engineer found it curled around a mushroom pipe and Charlie Franks, in charge of the aft deck, noosed and caged it.

15-Word Will

Cleveland, Ohio.—A 15-word will was filed for probate here today. It read: "I hereby bequeath all my property, both real and personal, to my sister, Ira May Clark." The will included $400 in cash and $2,000 in property.

The Roman Collar

The [illegible] which fastens in the back, often called the Roman collar, is of modern and secular origin. It was formally adopted by the clergy of certain churches because of its simplicity.

"Ask for Dave" News

D. KANTROWITZ KINGSTON.

You know it's a pleasure when you go into a store and you buy something and pay for it and then take it home and, for instance, if you had bought a suit, and you showed it to the wife, and the kiddies, and you asked their opinion as to whether or not they liked it and if they didn't, you knew you could have it exchanged. And if they did, you wear it and then something goes wrong and you become angry, for the salesman had convinced you it was a wonderful suit and you hurriedly bring it back to the place where you had bought it and expect them to give you a "raw deal" and instead you are made to feel satisfied and the damage is repaired and the suit is again to your liking and you go home to the wife and kiddies praising that store and its owner—"Isn't it a grand and glorious feeling, though."

Haven't you ever been in the position of the man above?

That's the pleasure of buying in a place like DAVE'S. You know that whatever you buy is guaranteed. If anything does not prove up to your expectations as told to you by our salesman, you know without a doubt that you can come back and be assured of a fair deal. You will like the way Dave conducts his business dealings and you will NEVER BE ALLOWED to leave Dave's store UNTIL YOU ARE SATISFIED.

Hoping that NO time will come when I will not be able to guarantee you satisfaction. I remain.

Yours truly,

Dave

FRIDAY, JULY 24, 1925.
Sun rises, 4:50; sets, 7:22.
Weather, clear.

The Temperature.

The lowest point registered by The Freeman's thermometer last night was 60 degrees. The highest point reached up until noon today was 78 degrees.

Weather Forecast.

Washington, July 24.—Eastern New York: Fair tonight; Saturday fair in south, showers in north portion; slightly warmer in central portion; Saturday gentle northwest and west winds, becoming southerly.

BUSINESS NOTICES

Dr. Broberg, Graduate Chiropodist and Chiropractor, 55 St. James St., corner Clinton Ave. Hours 10 to 12 and 2 to 5. Phone 764. Lady assistant

DR. JOHN E. KELLY, Graduate chiropodist, 286 Wall St. Tel. 420.

DR. C. EDWARDS, Chiropractor, 297 Washington Ave.; cars to door. Mon., Wed., and Fri., 2 to 8 p. m. Other days by app't. Phone 1633-M.

Dr. Maude A. Gorse, Naturopath, 336 Clinton avenue, Tuesday, Thursday, Saturday. Hours 4 to 6 p. m. 'Phone 870-J.

Auto Painting Estimates cheerfully given. Office and works 243 to 251 Abeel street. Tel. 2614-W. Alfred Tigar.

GEORGE W. PARISH & SON Contractor and dealer in metal ceilings. 370 Hasbrouck avenue, Kingston, N. Y. Phone 691.

Rhymer & Sons, Building Contractors, 38 Shufeldt street, or 421 Albany avenue. Free estimate on new or repair work. Just call 1444-M or 1044-J.

THE CADY DENTAL OFFICE Specializes in bridge work, plate work and painless extractions.

MOVING, TRUCKING, EXPRESS. Local and long distance. Masten & Strusel, 742 Broadway. 'Phone 2212-M.

Painting and papering, exterior, interior. First class work only. Prices reasonable. Ten months to pay for all work. YERRY & MITTELSTAEDT, 121 Clinton avenue. 'Phone 805-R.

SNYDER BROTHERS' EXPRESS. Phone 757. 628 Broadway. Baggage and delivery service, moving and hauling; local and long distance.

Does coffee distress you? Try "Chev" a coffee that won't. Sold at A. D. Rose, E. S. Craft & Son, Wm. P. Lehr, D. Wetterhahn and others.

When it's trucking, local or long distance, call 885. FINN'S baggage express, 31 Clifton avenue.

Plumbing and heating done at low prices. Expert on figuring on blue prints and jobbing works. C. Bailey, 84 O'Neil street. Telephone 1758-M.

Van Etten & Hogan, 150-156 Wall street, moving and trucking of all kinds. Local and long distance. Heavy machinery moving a specialty.

Summertime is BEAD Time

Our Splendid Pearls and colored Chokers are fashion's most beautiful adornment. Match the genuine in coloring and lustre.

Cordially yours,

Safford & Scudder
SQUARE DEAL JEWELERS
310 Wall St., Kingston, N. Y.

BUSINESS NOTICES

PIANO SERVICE COMPANY. Clifford Wood & Son, Pianos and Player Pianos Tuned and Repaired. 79 Crown street. Prompt service. 'Phone 2043.

FIRE PREVENTION. Question—When a frame building burns down, what is left? Answer—The chimney alone, because it is built of brick. Chimneys are built of brick because they are fireproof. Why not construct the whole building of brick, that is Real Fire Prevention. An ounce of prevention is worth a pound of cure. When you build, use brick exclusively. There may be a slight increase in first cost, but always a large saving in maintenance. Building brick and sand. TERRY BROTHERS CO. Tel. 1674.

LOOK AT YOUR FLOORS Are they bright and shiny? If not, we'll make them like new. Old and new floors scraped and finished—New floors laid.—Parquet and strips. Low prices. Write to Sponheim and Fredericksen, R. R. No. 1, Box 177, Kingston, N. Y.

SPEND SUNDAY IN NEW YORK CITY. Steamer Homer Ramsdell, of the Central-Hudson Line, leaves Ferry street every Sunday at 8:45 a. m. for New York. Returning, leaves Franklin street at 4.30 p. m., West 129th street at 5:15 p. m. Music, lunch and dining room. Fare $1.65 round trip.

Mrs. R. H. McCutcheon, licensed undertaker and embalmer, 44 Prince street. Telephone 1920.

Dine at Novick's Restaurant, 72 Broadway, downtown, both American and Kosher service. Regular dinner 50 cents. Chicken dinner 75 cents Service unexcelled.

J. H. Schoonmaker, contractor and builder. Jobbing of all kinds a specialty. 'Phone 1257-M.

TRUCKING, MOVING EXPRESS—Amell Brothers, 27 O'Neil street, Kingston. Phone 1675.

STORK BROS., TAXI SERVICE. Day or night. 'Phone 2100.

J. Moore, metal ceilings a specialty. 'Phone 1061-M.

COLONIAL BEAUTY PARLOR. 48 Main Street. Marcelle Waving, Facial, Massage, Manicuring, Scalp Treatment.

Hard wood, stove length. Edward T. McGill.

H. TERPENNING, at 44 Broadway for the past 29 years, is now located at 84 St. James street. Go-carts retired. Also repair work on bicycles, phonographs, lawn mowers. We also do grinding. Tel. 1711-W.

FURNITURE MOVING AND TRUCKING. Local and long distance. New York trips regularly. Padded van. Telephone 1122-J. Kingston Transfer Company, 769 Broadway. A. Kreisig, proprietor.

General trucking. W. F. Miller, 228 Elmendorf street. 'Phone 612.

HAVE YOU ANY CARPENTER WORK? V. Burgevin Hyatt, 'Phone 1343-J.

Parish Taxi Service. Sedans for funerals and weddings. Phone 20-W.

Fuller Brush Representative, Robert E. Teetsel, 326 Washington avenue. Phone 2216-M.

E. TOMPKINS, 32 CLINTON AVE. Local and long distance trucking of all kinds. Closed and padded van for furniture. We do all packing and driving personally. Insurance on goods while in transit. New York trips regular. Tel. 449.

The Daily Freeman is on sale at the following stands of the Schultz News Agency in New York city:

Forty-second street and Sixth avenue (southeast corner).

Forty-second street and Park avenue (in front of Grand Central Station).

SPECIAL! All Victor Victrolas have been reduced to half price. Come in at your earliest convenience and select one from our large assortment. Kaplan Furniture Co., 14 East Strand.

REMOVAL SALE. Closing out entire stock of Factory Mill Ends, "Kingston Maid" House Dresses, Blankets, Cretonnes, Muslins, Sheetings, Dress Ginghams, etc. Must be sold within thirty days. Big bargains. David Weil 44 Broadway, Bargain House.

Taper Roller Bearings

WE ARE NOW READY TO SERVE WITH A COMPLETE STOCK OF ORANGE ROLLER BEARINGS AND CUPS TO FIT ALL PASSENGER CARS AND TRUCKS.

M. H. Herzog
332 Wall Street, Kingston, N. Y.
'Phone 134.

Punchless Giants Can't Last Long

Pirates Will Travel Alone For Pennant In a Month's Time—Giants Lacking The Necessary Good Hitters, Also Good Pitchers.

By Telegraph to The Freeman.

New York, July 24.—There already is unmistakable signs today that the New York Giants, four time pennant winners in the National League, were slowly but inevitably getting out of touch with the championship situation. The Giants, to put the matter candidly, are slipping and only their great gameness has kept them up with the pace of the Pittsburgh Pirates.

But another month of the baseball they have played recently is certain to send the Pirates on to the pennant alone. McGraw must get outfielders who can hit and pitchers who can pitch or throw up his hands and let the Pirates take the marbles.

Age, the usual second story man of championship ball clubs, has had little to do with the present Giant situation. McGraw is having his pitching troubles, as always, but the salt in the coffee really comes from a consideration of Giant hitting, to call it such for lack of a more adequate term.

At last reports, the club was sixth in club batting, having fallen below the Boston Braves, who were supposed to be punchless. Outside of the 1906 White Sox, no team has ever gone on to a pennant without more of a punch than that.

It doesn't look like a temporary slump, either. At this time last year, Hack Wilson was the sensation of the league. Today, he seems to be headed for the minors. He can't hit Lookout Mountain with a handful of sand. Ross Young, normal .350 hitter, is nearly 100 points below that figure and hasn't been able to snap out of it. Jackson, Southworth, Cowdy, Lindstrom and several other so-called regulars also have failed to make the riffle.

In fact, Frisch, Meusel, Kelly and Terry are the only hitting members of the outfit, and in these days of the jack rabbit ball, are not high enough in the average to carry the rest of the club.

The speed is there; so is the youth. But four-time pennant winners, young or old, are not likely to muster the enthusiasm they knew at an earlier period of their career. Perhaps this may acount for the fact that a great ball player like Ross Young cannot shake off a protracted slump.

In any case, a light hitting club must have plenty of pitching and in this respect the Giants win the rungless step ladder, as usual. Barnes, Dean and Greenfield are their only winners at this writing and the last two still are quite uncertain.

The writer cannot imagine this combination going very far during the impending western trip. The pennant is likely to be decided during the journey, since the Pirates are notorious for their ability to win at home and have all the better of the schedule. They have only one more eastern trip before them while the Giants must go west twice.

The Giants have just one chance: The hitters must come through to carry the pitchers or the pitchers must come through to carry the hitters.

POSTAL EMPLOYES TO PLAY AT FAIR GROUNDS.

On Monday, July 27, beginning at 3:30 p. m., the Kingston post office employes will play a game of baseball with the Newburgh post office employes at the Kingston Fair Grounds. This will be the third game between the two teams, the Kingston post office men having won the other games. After the game the local and visiting players and other post office employes will go by autos to Golden Rule Inn, where in the evening there will be a banquet and speechmaking and music.

N. Y. State Amateur Golf.

By Telegraph to The Freeman.

Long Beach, N. Y., July 24.—With the up-state contingent unexpectedly eliminated, the field in the New York States Amateur Golf Championship went into the third round today on the Lido golf links assured that a Metropolitan district representative would wear the 1925 crown. Eddie Driggs, ex-Princeton football man and Jack Mackie, son of the professional, were generally favored to reach the finals. The weather for today's round was ideal.

Leacock Out of Luck

Sir James Barrie refers to the happiest memories of a lifetime as "walnuts." At the request of a New York columnist a number of noted authors contributed what they considered their own most priceless walnuts for publication. Stephen Leacock, the Canadian, arrived late. His laconic comment in answer to the request for one instance was, "Haven't read it yet." This naturally enough gave rise to the question whether Professor Leacock was a chronic optimist or merely a confirmed humorist.—Saskatoon Star.

Virginia Aids Libraries

An increase of more than threefold in the appropriation for state-aided libraries, most of which are in rural schools, has been made by the Virginia general assembly, according to announcement of the state department of education. This makes it possible to aid every year 1,000 rural schools in the purchase of library books.

DO-U-NO FADS
The 5 Cent Cigar of Merit
Made by the Makers of
ADMIRATION CIGARS

Tagging Major League Bases

Rommel knuckle-balled the Athletics back into first place by beating the Red Sox, 5 to 4 with the timely assistance of Jim Poole. Yes, father, James did it with his little bat.

The Giants finished second to the Braves in the first, 6 to 3 and finished first in the second 5 to 3, but the opening defeat dropped them out of the lead and they stayed out. Bentley's collapse in the sixth inning decided the opener and Greenfield's pitching in the pinches won the final game.

That old ninth inning ball club, the Pirates, pulled another one out of the fire just as the night watchman was about to close the shutters. They suddenly seized upon Haines, a triple by Cuyler being followed by Traynor's double and Wright's single for two runs and a 3 to 2 defeat for the Cardinals.

Smith lefthanded the Indians to a 10 to 1 decision over the Browns, stopping Sisler after he had hit safely in 22 consecutive games. The defeat dropped the Browns to fourth place.

Connally came to the rescue when Thurston flopped and pitched the White Sox to an 8 to 4 verdict over the Tigers. Cobb returned to the line-up for the first time in a week, but failed to get a hit.

LEADING HITTERS.

National League.

Player and Club	G.	AB.	R.	H.	Pct.
Hornsby, Cards	80	291	75	120	.412
Wilson, Phillies	59	184	27	71	.386
Fournier, Dodgers	82	312	62	119	.382
Stock, Dodgers	80	328	54	125	.378
Bottomley, Cards	88	361	50	135	.374

American League.

Player and Club	G.	AB	R	H	Pct.
Speaker, Indians	86	328	65	136	.402
Cobb, Tigers	76	291	65	116	.399
Heilmann, Tigers	87	321	62	126	.393
Pipp, Browns	61	203	54	70	.380
Wingo, Tigers	72	241	56	80	.369

YESTERDAY'S HOME RUNS.

American League.

Player and Club	No.	Tot.
Gehrig, Yankees	2	10
Speaker, Indians	1	10
Smith, Indians	1	1

National League.

None

League Totals.

	July 23 1925	1924
National League	432	285
American League	372	252

Individual Leaders.

Hornsby, Cardinals	24
Williams, Browns	24
Meusel, Yankees	21
Hartnett, Cubs	21
Bottomley, Cardinals	15
Simmons, Athletics	15
Kelly, Giants	15
Fournier, Dodgers	14
Meusel, Giants	14
Harper, Phillies	13
Wright, Pirates	12
Goslin, Senators	12

ON THE DIAMOND.

Yesterday's Big League Results and Today's Games.

STANDING OF THE CLUBS.

National League.

	W.	L	P.C.
Pittsburgh	51	34	.600
New York	53	36	.596
Brooklyn	43	43	.500
Cincinnati	42	43	.488
Philadelphia	42	45	.483
St. Louis	42	46	.477
Chicago	39	48	.448
Boston	37	54	.407

American League.

	W.	L.	P.C.
Philadelphia	57	31	.648
Washington	57	32	.640
Chicago	49	44	.527
St. Louis	48	45	.516
Detroit	47	45	.511
Cleveland	41	52	.441
New York	38	53	.418
Boston	28	63	.308

International League.

	W.	L.	P.C.
Baltimore	62	40	.608
Toronto	59	41	.590
Reading	52	48	.520
Buffalo	54	51	.514
Rochester	50	49	.505
Jersey City	48	51	.485
Providence	38	60	.388
Syracuse	37	60	.381

YESTERDAY'S RESULTS.

National League.

Boston, 6; New York, 3.
New York, 5; Boston, 3.
Pittsburgh, 3; St. Louis, 2.
Only games scheduled.

American League.

New York, 11; Washington, 7.
Philadelphia, 5; Boston, 4.
Chicago, 8; Detroit, 4.
Cleveland, 14; St. Louis, 1.

International League.

Baltimore, 8; Jersey City, 7.
Rochester, 8; Toronto, 4.
Buffalo, 6, Syracuse, 5.
Only games scheduled.

GAMES SCHEDULED TODAY.

National League.

New York at Boston, clear.
St. Louis at Pittsburgh, clear.
Cincinnati at Chicago, clear.
Only games.

American League.

Boston at Philadelphia, clear.
Chicago at Detroit, clear.
Only games.

International League.

Baltimore at Jersey City, clear.
Syracuse at Buffalo, clear.
Toronto at Rochester, clear.
Providence at Reading, clear, two games.

GENERALS AND SAUGERTIES ROAD TEAM DEADLOCKED

The Saugerties Road All Stars and the A. & H. Generals played a six inning tie game on the Saugerties Road diamond on Thursday evening, the score resulting 10 to 10. The game was replete with thrills from start to finish, first one side being in the lead then the other. The battery for the All Stars was Lannigan and Stauble, and for the Generals Steitz and Wolff. Arrangements are being made to have the same teams clash again in the near future in order to decide the better team. Teams desiring to arrange games with the All Stars write E. Lannigan, R. F. D. 4, Kingston.

Misses', Children's and Infant's Sneaks, good quality, 75 cents, 85 cents and 95 cents according to sizes at C. S. Wood's.—Advertisement.

West Shore Nine Beat Schillings

After trailing the Schilling team for four innings the West Shore outfit came out from behind and gave the furniture builders a trimming to the tune of 16 to 8. The railroaders had two big innings the fifth and the sixth. In the fifth frame they brought in five runs while in the final session they hung up nine markers.

Williams on the mound for the losers allowed sixteen hits which the railroaders manufactured into as many runs with the help of eight misplays from Williams's backers. The eight boots which the Schilling team committed occurred in the last two frames which accounted largely in the sudden washout.

Bush was on the mound for the railroaders allowing the Schilling team eleven hits. Bush stayed in charge of the mound until the final inning when the Schilling warriors boarded the sacks too freely and McAuliffe twirled for the two final outs. Bush and Williams each whiffed seven men.

In the final frame the Schilling team started in pursuit of the West Shore team, pushing around four runs but at the end of this frame darkness halted the contest.

Schilling.

	AB.	R.	H.	PO.	A.	E.
Hicks, rf.	2	2	1	0	0	0
*Noonan, lf.	3	1	0	0	0	0
Weeks, ss.	2	2	2	0	1	2
Connelly, 3b.	4	2	3	2	0	1
Williams, p.	4	0	2	0	0	0
Didzek, c.	3	0	1	9	0	2
Quinn, cf.	2	0	0	2	0	1
Melville, 1b.	3	0	1	3	1	1
Atkins, 2b.	2	1	1	2	1	1
Totals	25	8	11	18	3	8

West Shore.

	AB.	R.	H.	PO.	A.	E.
Leskie, ss.	3	2	3	2	3	0
Weber, 3b.	5	2	1	0	0	1
Brucker, 2b.	4	2	1	0	1	0
McMann, c.	5	2	3	7	0	1
Radel, 1b.	5	2	3	8	0	0
Mulligan, rf.	2	0	0	0	0	0
Baker, rf.	3	2	0	0	0	0
†Bush, p.	3	2	3	0	3	0
McAuliffe, lf., p.	2	1	0	0	0	0
Voght, cf.	1	1	2	1	0	1
Totals	33	16	16	18	7	3

*Atkins ran for Noonan in sixth inning.

†Brooks ran for Bush in sixth.

Two base hits—Connelly, Hicks. Stolen bases—Hicks, (2) Leskie, (3) Radel, Atkins, Weeks, (2) Noonan, Brucker, Voght. Left on bases—West Shore, 8; Schilling, 6. Base on balls—Off Bush, 5; off Williams, 6. Struck out—By Williams, 7; by Bush, 7. Hit by pitcher—Bush, (Noonan.) Hits—Off Bush, 11 in 5 1-3 innings; off McAuliffe, 0 in 2-3 innings. Umpire—Rice. Time of game—1:50.

Score by innings:

Schilling	2	1	0	0	1	4	—	8
West Shore	1	1	0	0	5	9	—	16

GAMES SCHEDULED IN THE INDUSTRIAL LEAGUE.

The following is the corrected schedule for balance of season 1925 in the Industrial Baseball League. All games played on Athletic Field:

July 23—West Shore vs. Schilling Furn.
24—Universal vs. Freeman.
25—Freeman vs. Van Slyke & Horton.
27—West Shore vs. Schilling Furn.
28—Freeman vs. Kingston Gas & Elec.
29—Van Slyke & Horton vs. Schilling Furn.
30—Universal vs. West Shore.
31—Van Slyke & Horton vs. Schilling Furn.
Aug. 1—Van Slyke & Horton vs. Kingston Gas & Elec.
3—Kingston Gas & Electric vs. Universal.
4—Schilling Furn. vs. Freeman.
5—Universal vs. Schilling Furn.
6—Schilling Furn. vs. Universal.
7—West Shore vs. Freeman.
10—West Shore vs. Kingston Gas & Elec.
11—Van Slyke & Horton vs. Freeman.
12—Schilling vs. Kingston Gas & Elec.
14—Van Slyke & Horton vs. Universal.
17—West Shore vs. Freeman.
18—Van Slyke & Horton vs. Kingston Gas & Elec.
19—Universal vs. Freeman.
21—West Shore vs. Schilling Furn.

ROSENBERG MAKES GOOD SHOWING, BEATING SHEA.

By Telegraph to The Freeman.

New York, July 24.—Charley Phil Rosenberg stood fourth today as the first representative champion the bantamweight division has known in 18 months as a result of his four round knockout of Eddie Shea, Chicago challenger, at the Velodrome last night. The local boy made a great fight, slugging with the hard hitting Shea for two rounds, dropping him twice in the third and again at the start of the fourth with a right to the jaw. Shea got to his feet, glassy eyed, at the count of nine and then a left look to the jaw finished it.

It was a great fight while it lasted, the fans getting more action than in any contest since the memorable Dempsey-Firpo bout.

The evening, however, left Rosenberg with at least one likely challenger. Bushy Graham, of Utica, Graham gave Abe Goldstein, former champion, a boxing lesson in the eight round semi-final, scoring a knockdown in the first round and landing at will thereafter.

Hopeless Task

How can you make a person perceive that he is a fool? Such a personage can no more see his own folly than he can see his own ears.—Thackeray.

Two Fast Games For All Stars

Saturday the All Stars will clash with the Hudson River State Hospital Club of Poughkeepsie and will hop off to play Great Barrington, Mass., Sunday.

The asylum club is one of the fastest throughout this section. However, the locals will try to make it six straight wins. Van Buren or Stoudt will oppose the hospital club. Saturday is field day at the hospital, which starts at 10 a. m. They have engaged two bands, also several aeroplanes to do stunts and in the afternoon the locals will be the attraction.

On Sunday the local boys will try to even things up with the Great Barrington team. Reports out there say they are a real fast club and the All Star men will have to travel at a fast rate. However, the local boys will do their best. Hank Cragan, who has pitched the locals to five straight victories, will most likely do the work over there.

Industrial Game Tonight.

Tonight at the Athletic Field the Universal and Freeman teams will battle in a contest to start at 6:15. The game scheduled for tomorrow afternoon between The Freeman team and the Van Slyke and Horton team has been postponed. This game was to be played at the Fair Grounds.

Week End Games For Colonials

This morning the Colonials left on a trip up-state. Today the locals will meet the Ticonderoga team at Ticonderoga. The up-state team recently trimmed the Chappie Johnson All Stars and the locals will probably find the Ticonderoga outfit a tough team. Russel will likely twirl against the up-staters.

Tomorrow the Colonials will journey to Massachusetts for a contest with the North Adams team. Art Smith will get another chance to pitch in this game Saturday.

Sunday the locals will be at home for their game with the Sheridan Caseys at the Fair Grounds in the afternoon. Paul Kinney will work on the mound in this battle.

BASEBALL PLAYERS IN THE ROLES OF HEROES.

By Telegraph to The Freeman.

South Portland, Me., July 24.—Twilight League baseball players from East Boston, Mass., proved themselves heroes early today.

En route from Old Orchard Beach to Portland, the players discovered the home of Julian Turkovitz here in flames.

Leaving their automobiles the baseball players ran to the house, broke in the doors and ran to the bedrooms. Turkovitz, his wife and six children, all under ten years of age, were carried to safety in the arms of the twilight athletes.

New Auditorium Theatre
B'way and Pine Grove Ave. Jacob Mollott, Musical Director.
Performances 2:30-7-9 p. m. Adm.—Adults, 25c; Children, 15c.
Weekday Matinee—Adults, 20c; Children, 15c.
TODAY—Wm. Fox presents TOM MIX with TONY the horse, DUKE the dog, in "TEETH", a red-blooded drama of the west.
Comedy—Family Fits. Fox Educational.
Tomorrow—Hoot Gibson in "The Saddle Hawk."
COUNTRY STORE EVERY THURSDAY.

We have just received a
STEINWAY GRAND PIANO
The Steinway is recognized as being the Standard of the World, and is priced at
$1425.00
We also have on display a
STROUD DUO ART ELECTRIC PLAYER PIANO
Priced at $995.00
Your old instrument taken in exchange.
E. Winter's Sons, Inc.
326 Wall St. MUSIC STORE. Opp. Keeney's Theatre.
OPEN EVENINGS.
For 60 years Ulster County's Leading Music Store.
Sale of Victrolas at ½ price continues.

An Invitation to Inspect and Drive the
NEW OAKLAND AUTOMOBILE

Once more the Oakland Car proves that it is a year ahead of current motor car values.

We desire to prove to you that the great motor car progress has been attained with Oakland's vibrationless motor, smart, new, refined bodies by Fisher, and above all, a reduction of prices on all models that enables everyone to own and enjoy the car that is "WINNING AND HOLDING GOOD WILL."

At our show rooms, 32 Main Street and 113 Green Street, we invite you to inspect and drive this wonderful car.

We regard it as superior in value, comfort and appearance to cars costing many hundred dollars more money.

Let Us Show You What the Harmonic Balancer Is and What It Does!

The first showing will be on SATURDAY, JULY 25th, (Tomorrow) and continue throughout the following week.

Forsyth & Davis Motor Co., Inc.
Distributors for Ulster and Greene Counties.
32 MAIN STREET. 113 GREEN STREET.
KINGSTON, N. Y.